Keeneland Yearling Sales Summaries

THE CHRONICLE

BREEDING · POLO · HUNTING · SPORT WITH HORSE AND HOUND · RACING · CHACING · SHOWING

VOL. XXIII, NO. 49 FRIDAY, AUGUST 5, 1960

$7.00 Per Year In Advance
$8.00 Per Year In Canada
Single Copy 25c

Coquette

Karl Michel

Courtesy of the Artist

Details on Page 14

THE CHRONICLE

16 N. Buckmarsh Street
Berryville, Virginia

PUBLISHER: G. L. OHRSTROM ESTATE EDITOR: ALEXANDER MACKAY-SMITH

The Chronicle is edited at Middleburg, Va. Published every Friday by The Chronicle, Inc. at Berryville, Va., and is printed by The Blue Ridge Press, Berryville, Va.

Copyright 1960 by The Chronicle, Inc. Entered as second class mail matter June 27, 1960 at the post office in Berryville, Virginia under the Act of March 3, 1879.

Statistics and results of North American racing are based on the copyrighted tabulations and charts of Daily Racing Form and American Racing Manual published by Triangle Publications, Inc.

Manuscripts and photographs, accompanied by return postage, will be handled with care, but publisher is not responsible for their safety.

Advertising: Middleburg, Va., Tele. MU 7-2411; Rates on request. Closing date, Wednesday week preceding publication.

Subscriptions: Berryville, Va., Telephone 451. J. A. Allen, 1 Lower Grosvenor Place, Buckingham Palace Road, London, S W 1., England. Rates: 1 year, $7.00; 2 years, $12.00; Foreign, $1.00 additional. Single issues 25 cents. Special issues 50 cents.

Offices: MIDDLEBURG; Managing Editor and Business Manager: Martin Resovsky. **Horseshow Editor:** Patty Kortlandt; **Secretarial:** Betty Smithson; **Advertising:** Nancy Lee Comer; **Staff Photographer:** George Glaysher; **Composition:** Patty Kortlandt, Mary Lee Robertson, Mary Gray. **BERRYVILLE: Circulation:** Isabelle Shafer; **Bookkeeping:** Marian Levi. **NEW YORK: Advertising:** Peter Bovis, 10 West 43th Street, New York 36, N. Y., Phone Murray Hill 7-8890.

Official publication of the Masters of Foxhounds Association of America; the U.S. Equestrian Team, Inc.; the United States Pony Clubs, Inc.; the U. S. Combined Training Association; Riding Committee of the American Education Association; and the Roster of Packs of the National Beagle Club.

ON SALE AT

H. Kaufman & Sons Saddlery Co., Inc., 139-141 East 24th Street, New York City.
M. J. Knoud, New York City.
Merkins Riding Shop, Philadelphia, Pa.
Miller Harness Co., New York City.
Snyder Saddle Shop, Marshall Field Co., Chicago, Ill.
Stombock's Fine Riding Apparel, Wash., D. C.
The Box Stall, Portland, Oregon.
Cash & Carry, Warrenton, Va.
White Horse Store, Newtown Square, Penna.
Beval Saddlery, Bernardsville, N. J.

HORSES AND HIGHWAYS

For several thousands of years, in fact until the advent of the motor car half a century ago, the horseman was king of the road. Pedestrians, shepherds, mule and camel drivers, teamsters and coachmen—all looked up to the rider and his mount. This was not just a matter of elevation. On the contrary the superior station of the cavalier was based on rank—the rank emanating from the special skill and mastery that set him apart from the multitude of men.

In times gone by such matters were acknowledged and understood by every passerby. Not so to-day. Hardly a motorist seeing a horse and rider along a main highway has the vaguest conception of the problems they face. True it is that most horses are no longer afraid of automobiles themselves as they were about the turn of the century. Nevertheless they face the perils of ignorance, carelessness and occasionally hostility.

The legal rights of horse traffic vary considerably from state to state, but the letter of these laws is relatively unimportant. It may be true that cars and trucks legally have to yield the right of way to a mounted rider with his left hand held out in warning, but what horseman in his senses would try to assert this right of way in front of a stream of traffic on a major highway. Although most motorists carry ample insurance against such accidents, no amount of money can pay for being carried out in a box.

Consequently all of us must avoid traffic when we can and adapt ourselves to it when we cannot. Cross country routes and bye-roads are obviously the safest. Second in safety, curiously enough, are the super highways. In spite of being so heavily travelled they are nevertheless bordered by wide verges which usually afford ample room and good going for horses. Most dangerous of all are the well paved secondary roads—short on verges and visibility, long on curves and speeding cars. Horsemen should avoid them like the plague.

In addition to motor vehicles there are other highway hazards. In winter time, particularly, many road surfaces are only slightly less slippery than glass. Shoes equipped with studs or caulks are basic insurance. The number of bottles discarded by motorists along even our lesser roads is positively appalling. Stepping on any one of them can mean a severed artery or tendon.

Unfortunately the number of new roads under construction far exceed new rides and bridlepaths. Nevertheless the picture is not all black. Since the days of ancient Egypt horses and riders have adapted both their work and sport to a multitude of changing conditions. They have done it before—they can do it again.

Letters.....

Horse Show Coverage

Dear Sir:

Most sports editors of the west coast newspapers think that with the exception of racing anything else to do with horses, horse shows or olympic tryouts has to be passed on to the society editor who knows little or nothing about the sport. Unless the horse or rider appears at high tea, the event is forgotten. Most horses and many riders after long training and a hard but successful day are little interested in tea or cocktails, regardless of who is present.

Sincerely,
Carl F. Muller

Fresno, Calif.

Young Entry Poem

Dear Sir:

I'm only 11 years old and I'm sure my poem isn't very good, but I wondered if you might publish it.

THE HUNT

"Tally-ho!" the huntsman cries,
Low the little red fox lies.
Riding swiftly to the hounds,
Horses run in leaps and bounds.
Watch those pink coats flashing by!
Derbys flying in the sky.
Jumping over post and rails,
"He went that way!" a farmer hails.
Now the season's over. The hunt is missed by all.
But we will all be riding, once again this fall.

Janie Converse

Old Town Rd.
E. Setocuket, N.Y.

No "G" One "Z"

Dear Sir:

We were all delighted and flattered to find a picture on the back cover of the July 22 Chronicle. However, we are a bit disappointed that the credit is given to a family Sterling! This family's name is spelled without the "G" (Stirlin): and Suzanne very plainly, only one "Z"!

Errors seldom appear in your publication, and I hope you do not mind my pointing these out.

Our best,
Mrs. Edward Harris, Jr.

Hideaway Stables
Geneseo, N. Y.

The Daily Sextuple

Raleigh Burroughs

Mr. Neal Eskridge, between writing reports on hurdle races for this magazine, improves the idle moment promoting the interests of horse parks. If you run into publicity departments in New Jersey, Maryland or Florida, you are likely to run into Mr. Eskridge.

Close to the source of all information as he is, there are times when he is exposed to blue-chip investment opportunities. When not engaged in his Chronicle chores or his promotional duties, he occasionally finds a spare minute to sift out the true blue from the pale blue among the chips. It is possible that he scratches some veins that do not yield pure (or any) ore, but, not infrequently, he is observed in the act of folding money and stuffing it into his profit pocket.

Upon such occasions, Mr. Eskridge will glance smugly at witnesses and soliloquize: "The game is too easy."

Racetrack heads suspected this a long time ago.

People living today can remember when a program on a major track listed only six races.

This was so easy for the fans that most tracks increased the number of events to seven - and then to eight.

Serve The Public - Profitably

Recognizing that some customers still were going home with money, the tracks introduced the daily double. Several courses resisted this crass innovation on the grounds that "nobody wanted it but the public." Most capitulated after a short time because "you have to give the people what they want," and the double boosted the handle eight or ten per cent.

Must have been that the defense was catching up with the offense again, as tracks began carding nine-race programs. Some put on ten on Saturdays and holidays to keep the clients from getting bored with the simplicity of it all. A couple staged morning and afternoon racing for advanced players.

About the time the betting public had acquired sufficient skill to stand such extensive exposure and survive, track managers with short-wave sets began to pick up interesting signals from Venezuela. At first, they got only noises, like "Cinco y Seis" and $310,000", which didn't mean much. At least the "Cinco y Seis" didn't; every track operator understands $310,000. It's a good handle for a little race on a big day at a large track, and a fair handle on a fair day at a small track.

Even when the whole story was interpreted and the papers told about how Charlie DeHigh an auditor for an oil company had picked up $310,000 playing the 5-6 at Caracas Hipodromo Nacional, the full impact didn't bowl over any North American Turf entrepreneurs.

Seemed Remote

It was like Charlie had struck gold in Peru or oil in the middle of the Gulf of Mexico - nice for Charlie, but that's all.

Mr. Johnnie Alessio of Caliente was the first gent on this continent to recognize that here was something to crack the ennui of players who found that picking daily doubles and quinielas was stuff for little leaguers. Having watched Turf enthusiasts - and many advanced ones, at that - he is aware that there are days when even a top performer in the field doesn't pick six straight.

A gimmick like that, with prizes in the tens of thousands, should excite bettors who couldn't even pronounce ennui; and excite people who weren't even players.

The 5-10 hadn't been going very long before Mrs. Karen Bentley, of Fallbrook, California, went home with $9,064.80 in a neat package.

This attracted many who figured they were better horse pickers than Mrs. Bentley, so the 5-10 pool began to grow. Even people who cared nothing for bloodlines and never heard of Bruce Lowe went to Caliente and bought cards.

On December 23, 1957, Mr. George Hall, an old prospector from Aztec, New Mexico, took his pick and went to Caliente - or rather, went to Caliente and took his pick. He thought he had stumbled upon Sutter's Mill. He panned out $46,287.

Three months later, Mrs. Manley L. Beach, of Azusa, California, stuffed $52,333.40 into her gila-monster-skin bag ere departing the track.

Since then, I believe, skilled selectors have topped these figures. I stopped keeping records.

Today, the 5-10 is marching on. It is called the "Big Bonanza" at Shenandoah Downs (there also is a "Little Bonanza"), "Pic-Six" at Rockingham and is a stim-

Continued on Page 33

EXHIBITION AND AUCTION
CONTEMPORARY
FRENCH ART
INCLUDING WORKS OF:
BUFFET, LORJOU, PICASSO,
RENOIR, ROUAULT, CEZANNE,
NOYER, VENARD, VIGNOLES,
LIGNON, DUFY, GUILLAUMIN,
MARCOUSSIS, MARQUET, VUILLARD,
BONNARD, VLAMINCK, UTRILLO

FREE EXHIBITION: AUGUST 8-15
AUCTION: MONDAY, AUGUST 15—8 P. M.
CANFIELD CASINO, SARATOGA SPRINGS, N. Y.

ASSEMBLED and CONSIGNED by MRS. JERE FIELD
For Information and Catalogues Contact:
FASIG-TIPTON CO., Inc.
HUMPHREY S. FINNEY, Pres. 3 East 48th Street
MUrray Hill 8-1897 New York 17, N. Y.
OR: BOX 415, SARATOGA SPRINGS, N. Y. PH. SARATOGA 1365

Aqueduct

A field of seven sprinters left the starting gate for the six furlongs Gravesend Handicap Stakes, which had a $25,000 added purse for 3-year-olds and upwards, Wed., July 27. The only 3-year-old in the race, Charter Oak Stable's Brush Fire, showed his heels to his older competitors, winning with something left, and showing two and one half lengths of daylight to Mrs. W. F. Wickes, Jr.'s Vendetta. Clermont Stable's Rick City was third, a half length further back, and H. E. Jackson's Tick Tock made it for fourth money, by a nose. The winning time was 1.09 3/5, just one second off the track record.

Brush Fire is a dark bay or brown colt by Lord Putnam-Lip Rouge, by *Mahmoud, bred by Burton D. Chait. Bobby Ussery rode the winner for trainer Sol Rutchick. It was the colt's sixth victory in nine starts this year; he finished third in each of his three other starts. Charter Oak Stables picked up a check for $17,867.50 for his second stakes winning performance. Two members of the distaff side of racing, Mrs. Josephine L. Greer and Freda Ellis, of Connecticut, own the horse.

Brooklyn Handicap (Sat., July 30)

Aqueduct staged its 72nd running of the Brooklyn Handicap for 3-year-olds and upwards, $100,000 added. The race was run at the classic distance of one and one quarter miles, and drew a field of seven top ranking handicap runners.

Jockey I. Valenzuela rode Calumet Farm's On-and-On to a head victory over S. M. Barton's Greek Star, which led all the way but was nipped at the wire. The winner was carrying 118 pounds and Greek Star was in at 110. The third horse, two lengths further back, was W. A. Hanger's Waltz, weighted down by 113 pounds. Bald Eagle, owned by Cain Hoy Stables and the favorite, finished fourth spotting 12 pounds to the winner, with an impost of 130 pounds. The order of finish for the other three starters was Sword Dancer (Brookmeade Stable), carrying 127 pounds; Meadow Stable's First Landing, 123 pounds; and E. Dolce's Manassa Mauler, 115. Under a fast track the high imposts on the three money favorites may not have been a telling factor, but on the sloppy track conditions which prevailed for The Brooklyn, it was the deciding one. The winner was clocked at 2.03.

On-and-On is a 4-year-old bay colt, by *Nasrullah out of Two Lea, by Bull Lea, bred by his owners. H. A. Jones is his trainer. The victory netted On-and-On $70,010 net, which boosted his earnings to $343,443.

Delaware Park

The $20,000 added, 5 1/2 furlongs Dover Stakes drew twelve 2-year-olds to Delaware Park, on Sat., July 30.

G. Zauderer's long shot Kisco Kid was ridden out by jockey E. Nelson to win by one and three quarters of a length over Mrs. K. Price's Carry Back. Boncrest Farm's Nashua Blue was third and Roslyn Farm's Rocky Bend, fourth. The winner paid $65.40 for a two dollar investment and ran the 5 1/2 furlongs in 1.04 2/5.

Kisco Kid, a home bred, is by Mr. Busher out of Sweet Girl, by *Heliopolis, trained by G. M. Odom. Previous to this race he had two victories out of seven starts. It was his first stakes triumph and netted $17,250.

Delaware Handicap

Following the Dover Stakes, Delaware Park's last day of the meeting featured the 23rd running of the Delaware Handicap, for fillies and mares, 3-year-olds and up. It offered a $100,000 added purse to the eight starters for a run of one and one quarter miles.

R. N. Webster's Quill showed her superiority over the field of eight by defeating W. B. MacDonald, Jr.'s favored Royal Native by nine lengths. L. Krakower's Geechee Lou was third and Mrs. M. Keim's Indian Maid, fourth. The time was 2.02 2/5 over a sloppy track.

Quill is a 4-year-old chestnut filly, by *Princequillo-Quick Touch, by Count Fleet. Trainer L. Laurin saddled the winner for jockey R. Ussery. Quill's efforts drew in $94,750, and she now has netted $444,878 for her owner-breeder.

Monmouth Park

Thirteen 2-year-old fillies displayed their prowess in the 5th running of Monmouth Park's Sorority, Sat., July 30. They were vying for the $100,000 added purse, which the allowance stake offered for a six furlongs run. All carried the even weight of 119 pounds.

Jockey R. Broussard rode Mrs. Ada L. Rice's Apatontheback to a half length score over I. J. Cowan's Princess Leeyan. C. V. Whiteny's Honey Dear was third and Brookmeade Stable's Rose, fourth. The winner ran the six furlongs on a sloppy track in 1.11 3/5. Meadowbrook Stable's Little Tumbler, the odds-on favorite finished seventh.

Apatontheback is a bay filly by Olympia-Delta Queen, by Bull Lea, bred by Danada Farm (Mrs. Ada L. Rice). C. Trout was the winning trainer. The filly now has four victories out of seven starts and the $67,890 net credits her with $96,740.

Hollywood Park

The big event on the final day (Mon., July 25) of Hollywood Park's season was the $100,000 added Sunset Handicap for 3-year-olds and upwards. It drew seven starters who had to stay one and five-eighths miles to reach the finish line.

It proved to be a good workout for C. V. Whitney's Dotted Swiss, which took the event by three and three-quarter lengths from Elmendorf's Nickel Boy. The winner broke the electronic beam in 2.40 1/5, just two seconds off the course record. R. K. Polimer's *Turin set the pace and wound up a very tired third. King's Canasta finished fourth, a good distance in front of the veteran campaigner Find.

Dotted Swiss is a 4-year-old chestnut colt, by Counterpoint-Swistar, by Pavot, bred by his owner. The score was worth $63,100 net. Jockey Eddie Burns was the rider of the steadily improving colt, whose stellar performances at Hollywood Park won him the unofficial title of "Horse of the Meeting."

Arlington Park

Fifteen 2-year-old fillies made their way to the starting gate for the six fur-

Continued on Page 33

ZIRIN L.I.I.
laboratories int'l., inc.

TITEN-ZEM®

An excellent tightener and brace for the relief of wind puffs, suspensory troubles, tendonitis, spavins, bursitis, osslets and muscle soreness. TITEN-ZEM will hold the average bow. It is not only a curative but may be used as a highly effective preventative of leg trouble. It does not scurf and never irritates skin or tissue.
For further information, write to:

ZIRIN LABORATORIES INT'L., INC.
199 west 24th street, hialeah, florida

Monmouth Hurdle Racing

Neal Eskridge

Monmouth Park's hurdle season reached its conclusion with one of the most exciting and dramatic renewals in the short history of the Midsummer Handicap.

The Midsummer was as cleanly run and as closely contested as anyone could have asked, with a dozen hurdlers facing starter Eddie Blind. The only mishap was in Mrs. Cordelia S. May's Be Moderate unaccountably refusing to break, a fault he had committed once as a flat racer, but never before in his career over the brush.

To Monmouth hurdle secretary Chris Wood must go the credit for the closeness of the race - not only the slim margin of victory of F. Eugene Dixon's Be a Honey, but the manner in which every one of the 11, other than Be Moderate, stayed in contention most of the way.

The largest share of the credit for Be a Honey's victory must go to rider James Hobales and to trainer Joe Nash's confidence in the young man who rarely gets mounts but consistently acquits himself with the best when he does. Hobales rode expertly and confidently and with patience that rewarded him with the greatest experience of his riding career.

Trainer Michael G. Walsh started a powerful three-horse entry in Hermod, *Langton Breeze and Little Gil, the latter the winner of the Monmouth National Hurdle earlier in the season. The crowd, of course, made the entry a strong 6-5 favorite in the wagering. Hermod came into the race with the best record of any of the starters. *Langton Breeze, the highweight under 160 pounds and Tom Walsh, is a picture hurdler who had done remarkably well the previous year at Monmouth. And Little Gil, of course, had the distinction of having won the meeting's opening stake and the talented Flint Schulhofer on his back.

As expected, *Langton Breeze, flawless in motion as always, immediately went to the front at the start of the about-two miles event and through the first mile appeared to be capable of going on all day. Hermod, meanwhile, was dead last all this while and Hobales kept Be a Honey back in eighth place. Closest to *Langton Breeze were Mrs. Ogden Phipps' Gray Phantom, a disappointment in his only previous start during the meeting, and G. H. Bostwick's Tuscarora.

The amazing part of the first half of the journey was that only 10 lengths separated the entire field. As they headed into the clubhouse turn for the final time, the tempo quickened. *Langton Breeze still had three lengths on the field when Gray Phantom bobbled at the eighth jump and began to drop back. Evan Jackson called on Hermod going down the backstretch and he came with a rush into third place behind *Langton Breeze and Tuscarora. Hobales and Be a Honey, meanwhile, were taking things more gradually.

It was not until the final turn that Hobales really started to go after the leaders and his patience paid off. Be a Honey came around horses boldly on the turn and drew even with Hermod at the head of the stretch. Behind them, Montpelier's Nala was saving ground on the hedge under Albert Foot, but the crowd realized that the final three-sixteenths of a mile was to be between Be a Honey and Hermod.

Hobales had dead aim on his most important victory and there was no stopping him. Though Be a Honey held only a head advantage going to the last jump, the crowd could sense he would be the winner. Hobales and Be a Honey plunged over the final brush and despite Hermod's gameness, they slowly inched ahead in the last 100 yards and went under the wire half a length in front. Nala was two lengths back in third place, three and a half lengths in front of Tuscarora.

Big Day For Hobales

"The most exciting thing that ever happened to me!" exclaimed Hobales. "The soft going favored my horse today, and he certainly ran a game race. Everyone seemed to be driving going down the backstretch the last time, but I decided to

Continued on Page 33

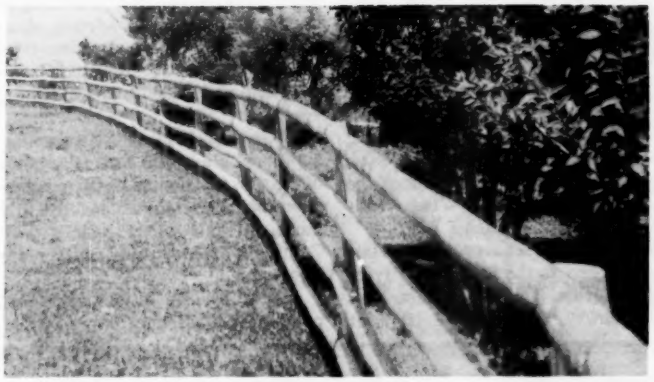

Do you like the looks of this MAN O'WAR PLANK FENCE? It is even better than it appears. Into this fence we are building every essential quality - foremost - safety for your treasured horses; no sharp corners to cause injury. Both sides are smooth and safe for "fence runners." Also horses won't crib. They don't like the taste of Everdure

Everyone knows that fence installation work is far too costly. We have striven to cut the cost by about 40%, as compared with that of the usual plank fence with face and cap plates and posts 8' apart instead of our 10', possible because our planks are over 2" thick instead of 1". Each half-round plank has 2 holes drilled in each end to locate the 4" galvanized drive screws (which we furnish free) and prevent splitting. The post edges are notched to show the height of each plank so no measuring is required. Man O'War does not need painting for preservation. Its natural color is bronze green which weathers to a light tan.

As fence maintenance is very expensive, we have largely eliminated it. Our wood is well preserved, sturdy, yellow pine and we guarantee a free replacement for any part that fails from rot or termites or is broken by horses during the first 30 years. If the yellow pine does break, there are no long, deadly splinters.

That is a lot to get in a fence, but efficient quantity production and direct dealing with our customers allow us to offer a surprisingly low price - 40¢ a foot in 10' - 3 plank panels; 50¢ for 4 plank. Furthermore, we will share the trucking cost with distant customers ordering truckloads. We don't want distance to shut them away from EVERDURE.

EVERDURE makes a guaranteed fence for every need and every budget - Post & Rail, our aristocrat. Among all fences this is tops! Chestnut Replacement for those who want something rugged and informal. This looks like an old chestnut fence but has our 30 year guarantee.

Tell us what you need.

Everdure Inc.

9 Miles N. E. of Orange, Va., on Route 627
P. O. Box 431 - Tel. 7000 - You may call "FENCES" - Collect.
(Please mention "The Chronicle")

40th Saratoga Sales

Frank Talmadge Phelps

Wednesday, August 10

Barracks Stable, Inc. (Mr. & Mrs. C. McGhee Baxter), Charlottesville, Va.: 7 yearlings.

The only American sales yearling by Palestine features the seven offerings from Mr. and Mrs. C. McGhee Baxter's Barracks Stable, Inc., the third evening of the Saratoga Sales. The roan son of the sire of Pall Mall and *St. Amour II is out of the Askham Stakes winner Gainsborough Lady, dam already of the classy Old Mistress.

Another Barracks offering from abroad is an imported-in-utero filly by the now himself imported *Tudor Minstrel, sire of *Tomy Lee, *Poona II, *Ole Fols, *King of the Tudors, etc. This miss is a half sister to the Gibside Stakes winner Tie Pin.

Also in the Baxter group, one of the largest consignments of the sales session, is Saratoga's lone colt by the great racing champion and leading sire Count Fleet. This young racing prospect is out of the young Australian mare *Sun Visor, winner of the Lyndhurst Handicap.

A half sister to the classy English runner *Moss Green is the Baxters' filly by the mighty Citation. The dam, the stakes-placed *Greenway, is a full or half sister to five stakes winners, including the American-raced *Olympic View. Also the product of an imported mare is a filly by the young Saratoga, earner of $202,725 and one of Nashua's most persistent rivals. The dam, *Breath of Spring, took the Redfern and Croxteth Stakes.

Another young sire, the fine Anglo-French performer *Hafiz, is represented by a Barracks colt, half brother to the stakes-placed Signal, and to the dams of Primate and Vestment.

But the Baxters do not neglect American stock, as is evidenced by the filly by Bimelech, who always ranks high on the lists of numbers of winners and of wins. This miss is out of a producing daughter of the immortal Bloodroot, dam of Be Faithful, Bric A Bac, By Conscript, Bimlette, Ancestor and Heredity.

Thomas H. Bennett, Lexington, Ky.: 3 yearlings.

The only *Nahar II yearling in any summer sale is the lone filly among three offerings of Thomas H. Bennett, owner of Sherwood Farm. The daughter of Namon's sire is a half sister to this season's La Centinela Stakes winner Julie Kate, out of Doggin' It.

Colts by Battlefield and Hasty Road complete Mr. Bennett's trio. A young winning and producing sister to Your Host foaled the son of the crack two-year-old Preakness winner and $541,402 earner Hasty Road. Battlefield, himself one of the most distinguished Saratoga "alumni" and sire of Battle Heart, is represented by a crackerjack second foal of a young daughter of a half sister to Lights Up and Flying Wing.

Blue Ridge Farm, J. L. Wiley, Agent, Upperville, Va.: 2 yearlings.

Half sisters to Two Stars and to Nora Dares' dam are the pair of fillies to be sold by J. L. Wiley as agent for Mrs. George L. Harrison's Blue Ridge Farm. The half sister to Two Stars, winner of the Schuylerville and Astarita Stakes, is a daughter of the young 2,000 Guineas victor and leading two-year-old *Our Babu. John Doe's sire, To Market, got the half sister to the dam of Nora Dares, who won the Miss Maryland and Black Helen Stakes. This yearling is also a half sister to the stakes-placed hurdler Hannah's Hill; and the dam is a half sister to Augury, Bold Salute, Blue Pennant and Magnificent.

Burton D. Chait, Putnam Valley, N. Y: 5 yearlings.

The only Lord Putnam colt in any summer sale heads the all-male quintet consigned by the former owner of Brush Fire's sire, Burton D. Chait. The dam of the son of Lord Putnam is a producing half sister to Greek Song and Corydon, both earners

Continued on Page 11

Jimmy Pitt, trainer, says:

"After a winning race, nothing seems to tone up Bally Ache like an Absorbine rubdown."

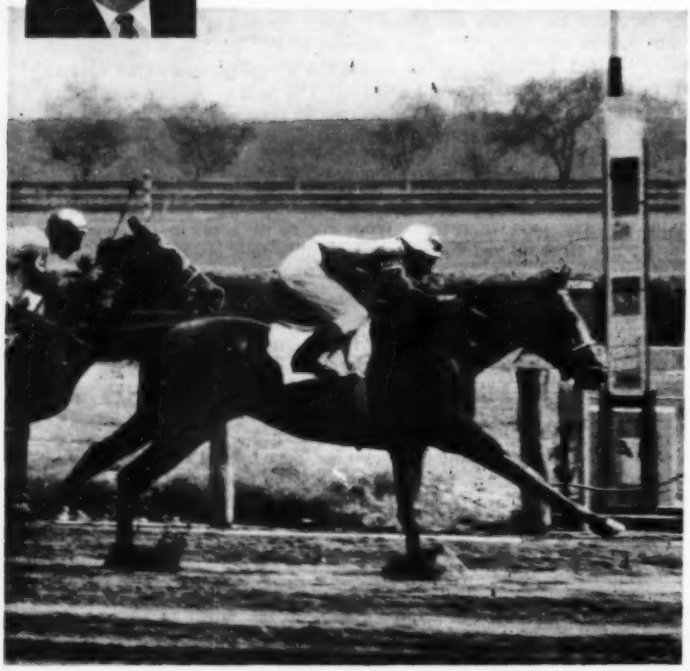

"The best winning combination our stable ever had," says Jimmy Pitt, "is Bally Ache and Absorbine! After every race, Bally Ache cools out with an Absorbine wash."

This is sound advice from the trainer of America's leading 3-year-old—recently sold to Turfland stables for $1,250,000.

"It's our job to bring him up to his races in the best possible condition," Mr. Pitt goes on. "That's why I use Absorbine *daily*—as a wash and tightener. No other liniment I've found does such a good all-'round job."

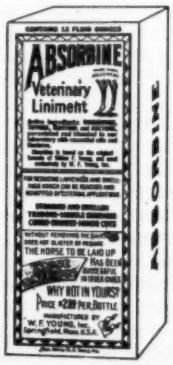

Used either full strength or in a wash, Absorbine is consistently effective, yet safe—won't cause blistering or loss of hair. The large, long-lasting bottle is still only $2.50 at any druggist's. Also available in one-gallon size.

W. F. Young, Inc., Springfield, Mass.

In Canada: W. F. Young, Inc., Montreal 19, P.Q.

KEENELAND SALES SUMMARIES

MONDAY AFTERNOON
July 25
CONSIGNED BY MAYWICK FARM
(W. S. Rogers)

Ch.f., by Greek Song-After Twelve, by War Jeep; R. N. Webster $3,500
Dk.b.f., by Rejected-Copa Crest, by *Jacopo; B. Ferrari 4,500

CONSIGNED BY PATRICK J. CALHOUN JR.

Dk.b.f., by Barbizon-Artesian, by *Blenheim II; J. La Croix 4,500
Ch.f., by Count of Honor-Aviation, by *Bahram; Sunny Blue Farm 4,000
B.f., by Flying Fury-*Bazura, by Blue Peter; Mrs. James P. Mills 8,000
Br.c., by Barbizon-Blue Aroma, by Blue Swords; J. N. Nerud, Agt. 5,000
Ch.c., by Citation-Casting, by Rippey; E. Potter Jr. . 7,700
B.f., by Revoked-Chalakey, by Challedon; I. W. Spicer 4,500
Ro. c., by Needles-Heiress, by Stymie; Grafe-Callahan Const. Co. 12,500
B.f., by I Will-On the Level, by *Sickle; R. Firestone, Jr. 6,500
Ch.c., by Beau Max-Sea Name, by Grand Admiral; H. A. Dart 10,000
Dk.b. or br.c., by Rejected-Subterranean, by By Jimminy; B. Ferrari 11,000
Dk.b.f., by *Royal Gem II-Swinging Fox, by Equifox; J. La Croix 3,000
Ch.c., by Barbizon-*Taveta, by Turkham; B. Ferrari 7,000
Ch.f., by *Turn-To-Whirl Columbia, by Whirlaway; F. B. Holbrook 17,500

CONSIGNED BY ANNE R. TATE

Ch.c., by Traffic Judge-Beyond, by Citation; P. Fuller 10,500
B.f., by Mark-Ye-Well-Pen-in-Hand, by *Heliopolis; J. Hood 4,700
Br.f., by Helioscope-Tweetsie, by *Noor; J. G. Brown 8,000

CONSIGNED BY J. C. METZ

Ch.c., by Crafty Admiral-Bird Brain, by *Heliopolis; I. W. Spicer 8,700
Dk.b. or br.f., by Royal Coinage-Call You, by Case Ace; T. B. Martin-Penowa Farm 8,200
Dk.b. or br.c., by *Nirgal-Charwoman, by Discovery; T. B. Martin-Penowa Farm 12,500
Ch.f., by Some Chance-Fighting Lady, by *Sir Gallahad III; J. H. Stone 5,600
Blk.f., by Crafty Admiral-I'm Marie, by Balladier; S. B. Wilson 13,000
Br.c., by Crafty Admiral-Mad Bunny, by *Royal Minstrel; Sunny Blue Farm 8,000
Br.f., by Crafty Admiral-Ripper-Do, by Rippey; W. H. Perry 5,500
Dk.b.c., by Roman-Tonsina, by Buster; Oak Hill Stable 19,000
Dk.b.f., by Bolero-Yellow Flower, by Super Duper; Dr. G. F. Bodaine, Agt 5,000

CONSIGNED BY STONER CREEK STUD
(Mrs. John D. Hertz)

B.c., by *Nasrullah-Banish, by Count Gallahad; A. B. Hancock, Agt. 74,000
Br.c., by Double Jay-Fleet Jackie, by Count Fleet; Sunny Blue Farm 8,200
B.c., by *Princequillo-Gay Darling, by *Mahmoud; Harbor View Farm 40,000
Ch.c., by Count Fleet-Lydia, by Grand Slam; Woolford Farm 8,500
B.c., by Count of Honor-Risque Blue, by Blue Larkspur; Grandview Stables 10,000
B.c., by *Tulyar-Shy Katie, by Roman; Briardale Farm 15,000

CONSIGNED BY T. O. CAMPBELL

Ch.f., by Royal Note-Chic Lassie, by Chicstraw; Harbor View Farm 6,000
Dk.b. or br.c., by *Hafiz-Isterrific, by *Ardan; J. La Croix 6,000
Ch.c., by Eight Thirty-*Phanokka, by Pharis; Sunny Blue Farm 8,200
Br.c., by Royal Note-Qona, by Identify; E. Potter Jr. 7,500
B.f., by War Admiral-Roman Cart, by Roman; M. Floyd 10,700

CONSIGNED BY CHARLTON CLAY

Dk.b.c., by *Tulyar-Colosseum, by Ariel; G. L. Bugg, Agt. 14,000
B.c., by Hill Prince-Coloullah, by *Nasrullah; H. G. Gaither, Agt. 26,500
B.c., by Dedicate-Lyceum, by Bull Lea; T. M. Waller, Agt. 25,000
Ch.f., by Helioscope-Sari Omar, by *Sir Gallahad III; Mr. & Mrs. M. G. Sues 12,000

CONSIGNED BY LOUIS COX

Ch.c., by Bolero-Fussy, by *Mahmoud; R. Sturgis . . 12,000
Ch.f., by *Royal Serenade-Stimbala, by Stimulus; L.-K Stables 5,700

CONSIGNED BY S. GEORGE ZAUDERER

Br.c., by Hasty Road-Gray Grecque, by *Heliopolis; S. Tranter, Agt. 15,000

CONSIGNED BY MISS LISA MARQUIS

Dk.b.c., by *Flaneur II-Highland Fling, by By Jimminy; D. McKellar 13,000

CONSIGNED BY W. H. COURTNEY

B.c., by Pet Bully-I Predict, by Alsab; H. G. Bensing 10,000

CONSIGNED BY JAMES H. HURST

Gr.f., by Nail-Judy L., by Firethorn; C. G. Raible . . . 4,500

CONSIGNED BY JOHN P. RUTHERFORD

Ch.f., by Dedicate-Lady in Blue, by Count Fleet; T. B. Martin-Penova Farm 10,000

CONSIGNED BY DR. HORACE N. DAVIS

Ch.f., by Traffic Judge-Lucille, by Requested; J. G. Brown 6,500

CONSIGNED BY WILLIAM H. MAY

Ch.f., by Beau Max-Miss Jato, by *Ambrose Light; B. Ferrari 10,200
B.c., by *Royal Gem II-Vespers, by Roman; M. Prickett 5,000

CONSIGNED BY PATRICK TERRY

Ro.c., by Nail-Pegnpat, by Free For All; Mayrdel Farm 5,500

CONSIGNED BY ARTHUR W. GRAFTON

B.f., by Citation-Toto, by Ampitheatre; W. G. Reynolds 7,400

TOTAL - 55 head, $614,800; average, $11,178.

EVENING SESSION

CONSIGNED BY SHAWNEE FARM
(Mrs. Parker B. Poe)

B.c., by Cosmic Bomb-Amita, by *Bull Dog; I. W. Spicer 5,500
Ch.c., by *Royal Serenade-Fair Diana, by *Heliopolis; Mr. & Mrs. Herbert Herff 13,500
Ch.c., by Roman Patrol-Fair Melody, by Fair Trial; R. Firestone, Jr. 10,700
B.f., by *Hafiz-My Country, by *Blenheim II; J. G. Brown 7,500
B.c., by *Arctic Prince-Refined, by Menow; D. McKellar 5,500
B.f., by *My Babu-Rhodian, by *Mahmoud; F. D. Turner 3,700
*ch.c., by Never Say Die-Sanlinea, by Precipitation; Mr. & Mrs. Herbert Herff 43,000

CONSIGNED BY FOREST RETREAT FARM
(Dr. Eslie Asbury)

B.f., by Eight Thirty-Crouton, by Bull Lea; L. P. Tate 26,000
B.c., by *Alibhai-Egretta, by Ramillies; San Tex Stable 26,000
Ch.f., by *Our Babu-Elysium, by Olympia; F. H. Lindsay 13,000
B.c., by Battlefield-In Bloom, by Blue Larkspur; J. H. Stone 6,200
Ch.c., by Polynesian-Insouciant, by *Nasrullah; S. B. Wilson 32,000
Ch.f., by *Windy City II-Late Shade, by *Alibhai; Brookfield Farms 6,500
B.f., by Hill Prince-*Snow Flight II, by Bois Roussel; W. H. Perry 6,500
Ch.f., by Crafty Admiral-*Top Curl, by Hyperion; N. Marsch Jr 6,500
B.c., by Hill Prince-Whirla Lea, by Whirlaway; F. H. Lindsay 18,000

CONSIGNED BY HARRY B. SCOTT JR.

B.f., by *Ambiorix-Better Risk, by *Blenheim II; R. Firestone, Jr 4,600

CONSIGNED BY GRAINGER WILLIAMS

B.f., by Spy Song-Cold Sky, by Sky Raider; F. T. Killion 4,700
Ch.f., by Swaps-His Daughter, by *Cohort or Bimelech; E. Potter Jr 16,000

CONSIGNED BY LESLIE B. COMBS II

Ch.c., by Dedicate-Amiga, by *Mahmoud; F. B. Holbrook 18,000
Dk.b. or br.c., by *Alibhai-Faneuil Miss, by Teddy's Comet; Mrs. Jas. Dunham 29,000
B.f., by *My Babu-Fleece, by Revoked; Harbor View Farm 23,000
*ch.c., by Never Say Die-*Jessamine II, by Hyperion; C. V. Whitney 35,000
Dk.b.c., by Swaps-*King's Cross, by King Salmon; Jaclyn Stable 20,000
Gr.c., by Nashua-Obedient, by *Mahmoud; Mr. & Mrs. Herbert Herff 52,000
Dk.b.c., by Nashua-*Pashmina, by Le Pacha; J. Olin 75,000
Dk.b.f., by *Royal Charger-Thataway, by Polynesian; Fasig-Tipton Co. 60,000
Ch.c., by *Alibhai-Tulle, by War Admiral; Fourth Estate Stable 35,000
B.c., by Tom Fool-Boogooloo, by *Nasrullah; I. W. Spicer 25,000
Ch.f., by Hasty Road-*Bray Melody, by Coup de Lyon; Fasig-Tipton Co. 18,000
B.c., by Jet Action-Dear Diane, by Alsab; W. S. Miller 5,700
Ch.c., by *Royal Charger-Dragona, by Bull Lea; N. S. McCarthy 28,500
B.f., by *Turn-To-Full Thrust, by Count Fleet; Grafe Callahan Const. Co. 11,000
Br.f., by Oil Capitol-Golden Legend, by *Jacopo; C. R. Valentine, Agt. 8,000
Ch.c., by Gun Shot-*Harina, by Turkhan; G. H. Strate, Agt. 7,000
Dk.b.f., by *Arctic Prince-*Hyperionetta, by Hyperion; N. S. McCarthy 3,000
B.f., by Summer Tan-Manzana, by Count Fleet; Fourth Estate Stable 20,000
B.f., by Jet Pilot-Melon, by *Heliopolis; R. Firestone, Jr. 9,700
B.f., by Hasty Road-Mirandy Rose, by *Princequillo; Mr. & Mrs. Herbert Herff 31,000
Dk.b.f., by *Arctic Prince-One Swallow, by Questionnaire; A. F. Brewer Jr 3,600
*b.c., by Hyperion-Spring Beauty, by Sir Gallahad III; Harbourton Stud 21,000
B.c., by Mr. Busher-*Strenia, by Admiral Drake; R. Firestone Jr 7,200
Ch.f., by Jet Jewel-Sudden Impulse, by *Heliopolis; N. S. McCarthy 4,500
Ch.f., by *My Babu-Tsumani, by Cientifico; Fasig-Tipton Co. 40,000
Dk.b.c., by *My Babu-Turronika, by Windsor Slipper; Hasty House Farms 9,500
B.c., by Never Say Die-*Water Snake, by Alycidon; Harbor View Farm 40,000

Continued on Page 8

Quick Relief from
COUGHS due to COLDS

Prompt action is required when horses start coughing. Give SPOHN'S COMPOUND. Choice of foremost trainers for 63 years. A stimulating expectorant. Acts on mucous membranes of throat and bronchial tubes to hasten relief. Makes breathing easier. At drug and saddlery stores—$1.00 and $2.00 —or direct from us postpaid.

Send for FREE Trial Bottle
SPOHN MEDICAL CO., BOX 13 GOSHEN, INDIANA

Pennsylvania Thoroughbred Farms

Hickory Hill Farm

George Glaysher

After driving through the worked out slag heaps in the vicinity of Scranton, Pennsylvania on Route 11, it is almost like coming out of a bad dream to reach the country where the coal seams ran out, leaving the countryside beautiful and as it was meant to be. In the midst of all this beauty is Hickory Hill Farm, Dalton, owned and operated by Mr. Bertram Linder, together with his wife and their two children.

Hickory Hill Farm is outstanding for many reasons. Its Oriental (Chinese) motif is followed throughout the entire estate. The main house is set amidst rock gardens and mysterious little paths leading off to other small gardens and quiet nooks where one can meet all of the gods of good fortune enroute. From its curved roof to its sliding doors, it is built all on one level and each room has its own particular decor. The library is filled to overflowing with horse books, especially those dealing with breeding and veterinary medicine. Mr. Linder said that he believed he is a frustrated vet. Frustrated or not, his knowledge of medicine and the very latest techniques of animal surgery is as up-to-date as direct contact and correspondence with the Veterinary School of the University of Pennsylvania can make it.

The stables, which are divided into three separate units, are models of their kind. Two of these barns are close to the house. One is known as the "isolation stable" and contains large box stalls and the very latest thing in hydroponics grass machines. This machine is used in the winter, the grass being fed to broodmares, etc. The other stable is large and contains many box stalls, sufficiently large for broodmares and their foals. Surrounding these stables are several small paddocks, divided by plank fences. At this stable Mr. Linder showed me his mares with their 1960 foals at their side. Pegeen by *Shannon II had a filly foal at her side by Traffic Judge. She has been bred back to Hasty Road.

*Mixed Marriage, by *Tudor Minstrel had a foal by Nashua, which died, a great loss. She is now in foal to Native Dancer.

Pretty One, by *Bull Dog has a colt foal by *Arctic Prince, and is in foal to Traffic Judge.

The next mare is Mom. Her 1960 foal is a colt by Tim Tam, and she is now in foal to Citation.

Be Happy, by *Beau Pere has a filly by Citation, and has been bred to Helioscope.

Imahoney has no foal this year, but has been bred back to *Arctic Prince.

*Rule Again, (*Nasrullah-*Betagain II, by Gainsborough) has a 1960 bay filly by Helioscope and is in foal to *Court Martial.

The good stakes-winning mare Ghost Run (Boojum - Foxy Anna, by *Stephan the Great) has a lovely chestnut filly by Summer Tan and has been bred to Tim Tam.

The Main Stable, or Yearling Barn, whilst its roof follows out the Hickory Hill design is as English as Epsom Downs and as comfortable and efficient as a good design can make it. Here we saw Mr. Linder's yearling consignment to this year's Saratoga Sales, all home-breds.

Alex Fowble, who is manager of this beautiful farm and very proud of this set of fine animals, did the honors and paraded for our inspection the following:

Bay filly by Your Host-Be Happy, by *Beau Pere. This beautiful filly is a three-quarter sister to the stakes winner Ali's Pride, and a half sister to two other winners.

Bay filly by *Solar Slipper-Imahoney, by *Heliopolis, a half-sister to 4 winners out of winning half-sister to S.W. Big Story.

Bay filly by Bolero-*Madame Madcap, by *Solar Slipper, out of a winning half-sister to S.W. Dark Caprice and Merak, and *Royal Mink, dam of S.W. Lucky Mel.

Bay filly by *My Babu-Pretty One, by *Bull Dog, half sister to four winners, out of a 3/4 sister to S.W. No Strings, dam of S.W. Nail, Globemaster, etc.

Chestnut colt by Ponder-Imprint, by War Relic, half-brother to 4 winners, out of half-sister to S.W. Imagem.

Bay colt by Mark-Ye-Well-*Mixed Marriage, by *Tudor Minstrel, full brother to allowance winner Croatan, out of winning half-sister to 2 S.W.'s.

Bay colt by *Arctic Prince-Mom, by *Mahmoud, half-brother to Will Count, out of 3/4 sister to S.W. Risque Rouge.

Bay colt by *Turn-To-Pegeen, by *Shannon II, second foal from young stakes winner of $81,355.

This stable also has many large paddocks, each having its own shelter shed, with a special soft clay floor to prevent damage to the young horse's hooves in the event of their stamping at flies.

I have seen and inspected many Thoroughbred farms up and down this country, but I have never seen an establishment to top this. Mr. Linder deserves a lot of credit for a job well done.

Keeneland Sales

Continued from Page 7

CONSIGNED BY MILDRED W. WOOLWINE

B.f., by *Royal Charger-Fair Replica, by *Bernborough; Harbor View Farm 28,000
Ch.c., by *Alibhai-Fleur d'Amour, by *Ardan; E. Potter Jr. 14,000
Dk.b. or br.f., by Helioscope-Zig Away, by *Goya II; J. C. Allender 5,000

CONSIGNED BY LUCAS B. COMBS

B.c., by Count of Honor-Humane, by Broadside; Mrs. J. D. Hertz 9,600
B.c., by Rejected-Nurse Boss, by Broadside; Ruth Ann Gosser 2,500

TOTAL - 51 head, $954,200; average, $18,709.

TUESDAY AFTERNOON
July 26

CONSIGNED BY K. M. AND W. P. LITTLE

B.c., by *Heliopolis-Arabian Queen, by *Mahmoud; R. N. Webster $19,000
Ch.c., by War Relic-Betty Johnson, by *Cohort; J. A. Morris 7,000
B.f., by Papa Redbird-Navigating, by Hard Tack; Pinetree Stable 10,500
Ch.c., by Traffic Judge-Poule d'Eau, by Bimelech; Golden Triangle Stable 18,500
B.c., by *Heliopolis-Quack Quack, by *Blenheim II; R. N. Webster 17,000
Ch.f., by *Windy City II-Try Ten, by Grand Admiral; Dr. G. F. Badame, Agt. 10,100

CONSIGNED BY RENO B. RENFREW

Ch.f., by Jet Action-Hastily Yours, by John P. Grier; W. C. Adams 12,500
Br.c., by War Admiral-Level Sands, by *Mahmoud; H. G. Gaither 20,000
B.c., by Revoked-Lump Sugar, by Bull Lea; N. Woolworth 14,500
B.f., by Citation-Mrs. Mark, by Brookfield; R. A. Guest 35,000
Ch.f., by Helioscope-Sharbot, by Pavot; T. Gentry, Agt. 11,700
Ch.f., by Helioscope-Slave Girl, by Amphitheatre; Clark Horse Agency 6,500

CONSIGNED BY IRA DRYMON

Gr.c., by Crafty Admiral-Beadah, by *Djeddah; R. Firestone Jr. 15,700
Ch.f., by Helioscope-Flawless Pearl, by War Admiral; J. G. Brown 7,000
B.c., by Royal Note-Happy Deb, by Pasteurized; J. J. Nolan 4,500
Ch.c., by *My Babu-Wise Scholar, by High Lea; J. Gavegnano 5,200

CONSIGNED BY THOMAS A. RANKIN

Ch.f., by *Arctic Prince-Beedee, by Bimelech; J. G. Henderson, Agt. 4,000

CONSIGNED BY R. D. PREWITT

B.c., by Summer Tan-Bellerine, by Sir Damion; Penowa Farms 34,000

CONSIGNED BY
M. L. L. SHORT & DR. COLEMAN C. JOHNSTON

Br.f., by *Tulyar-Best Risk, by *Blenheim II; M. H. Woody 10,700

CONSIGNED BY THOMAS PIATT

Ch.c., by Escadru-Blue Molly, by Blue Flyer; D. Davis, Jr., Agt. 4,200
B.c., by Escadru-Palm Leaf, by Alorter; Mrs. Harold Florsheim 4,200
Ch.c., by Escadru-Pinafore, by Epithet; P. Blanchard 6,700

CONSIGNED BY MRS. JOE GOODWIN & RAY SOUSLEY

Ch.f., by Ky. Colonel-Boston Lady, by *Isolater; Mrs. C. Mann 5,000

CONSIGNED BY WILLIAM H. ROGERS

B.f., by Dark Star-Briarlick, by Bimelech; Mrs. J. Bowes Bond 4,700

CONSIGNED BY STRODES CREEK FARM
(James D. Drymon)

B.f., by Johns Joy-Challedean, by Challedon; J. A. Morris 19,500
B.f., by Bolero-Token Tune, by Spy Song; R. N. Webster 14,000

CONSIGNED BY SHORLAND FARM
(S. Davis Shor)

B.c., by Hypothetical-Corn Likker, by Flares; J. F. McNeill 2,000

CONSIGNED BY DUVAL A. HEADLEY

B.f., by Bimelech-Crazy Rhythm, by Tom Fool; J. Dreyfus Jr. 5,500

B.f., by *Ambiorix-Egotistic, by Menow; Barbara Hunter 5,700
B.c., by Double Jay-Noble Nurse, by Count Fleet; Cisley Stable 7,500
Br.f., by Tom Fool-Open Question, by *Bahram; B. Ferrari 16,500
B.f., by Battlefield-Pillow Fight, by Combat; J. La Croix 4,100
B.c., by Shut Out-Pinnace, by Roman; J. H. Stone - L. P. Tate 3,700
B.f., by Needles-Prayer Bell, by Better Self; D. R. Noviello 4,300
Br.c., by Count Fleet-Sail Cloth, by War Admiral; Oak Hill Stable 21,000
B.c., by Bimelech-*Waterhall, by *Nasrullah; B. Cohen 5,500

CONSIGNED BY
JOHN W. McILVAIN & GEORGE M. HOLTSINGER
B.f., by Blue Prince-Davelle, by *Shannon II; G. M. Holtsinger 9,100

CONSIGNED BY JAMES E. CLAY
B.c., by To Market-Fleet Express, by Count Fleet; H. A. Dart 3,200
Ch.c., by *Court Martial-*Verse, by Epigram; T. A. Vigors, Agt. 19,500

CONSIGNED BY HOWARD WELLS ESTATE
B.c., by I Will-Duty Dance, by Equifox; J. G. Brown 9,500
Dk.b., or br.f., by Greek Song-Spy Ship, by Slave Ship; G. Bamford 9,700

CONSIGNED BY RUNNYMEDE FARM
(C. W. Clay)
Ch.c., by Oil Capitol-*Ghislaine, by Nearco; C. McCoy 10,500

CONSIGNED BY JOHN R. ROBINSON
B.f., by Intent-Jinkytown, by Littletown; H. M. Florsheim 12,700
B.c., by Crafty Admiral-Wayfarer, by War Dog; L. P. Tate 8,000

CONSIGNED BY NED W. BRENT
B.c., by Revoked-Kerry Blue, by *Bull Dog; L-K Stables 7,700
B.c., by *Ambiorix-Polnettie, by Polynesian; R. J. Sabinske 21,500

CONSIGNED BY HENRY J. DAMM
Ch.c., by Requested-Outcross, by Polynesian; J. G. Brown 4,000
Gr.f., by Oil Capitol-Spotlight Star, by Spy Song; Cromwell Bloodstock Agcy. 5,200

CONSIGNED BY MR. & MRS. CHARLES M. BOONE
Ch.f., by *Royal Serenade-Some Pleasure, by He Did; B. Cohen 6,500

CONSIGNED BY
COLEMAN C. JOHNSTON & JOSEPH C. GRAVES JR
B.f., by Errard King-Supply Line, by *Mahmoud; H. Hauth 5,000

CONSIGNED BY
F. E. MORANCY, W. D. FISHBACK, & S. G. MILLER
B.f., by Summer Tan-Trefoil, by Grand Admiral; R. Firestone, Jr. 14,200

CONSIGNED BY
JAMES D. DRYMON & J. B. FAULCONER
B.c., by The Doge-Why Guess, by By Jimminy; R. N. Webster 8,000
Br.f., by *Arctic Prince-Wilhemine, by *Blenheim II; V. H. Winchell, Jr. 6,300
TOTAL - 53 head, $558,100; average, $10,530.

EVENING SESSION

CONSIGNED BY WARNER L. JONES JR
Dk.b.c., by Barbizon-Admirals Sweep, by War Admiral; Sunny Blue Farm 10,200
Ch.f., by Crafty Admiral-Bank Account, by Shut Out; C.V.B. Cushman Jr., Agt. 15,000
Ch.c., by Dedicate-Blue Rhymer, by The Rhymer; T. B. Martin-Penowa Farm 33,500
B.c., by *Nasrullah-Bayadere, by Chance Play; D. P. Reynolds 50,000
B.c., by Oil Capitol-Correo, by *Goya II; Clark Horse Agency 4,400
B.c., by Hasty Road-Dickie Sue, by Okapi; Golden Triangle Stables 21,700
Dk.b.c., by Spy Song-Dog Show, by *Bull Dog; Golden Triangle Stables 24,000
Ch.c., by *Heliopolis-Dottie Dear, by Amphithestre; Golden Triangle Stables 63,000
Dk.b.f., by *Tulyar-Dotty Byrne, by Eternal Bull; W. H. Bradley, Agt. 10,500
B.f., by Johns Joy-Jacalu, by *Princequillo; Mrs. C. C. Mann 12,500
B.c., by Hill Prince-Mondaine, by *Pharamond II; Theodore D. Buhl 25,000
Br.c., by One Count-Queen o'Spades, by Phar Mor; Pinetree Stable 7,700
Ch.c., by Blue Prince-Silly Sara, by *Rustom Sirdar; Theodore D. Buhl 21,000
B.c., by *Tulyar-Snow Flame, by *Blenheim II; E. J. Grosfield 3,800
Ch.f., by *Royal Gem II-Soon Parted, by Tom Fool; R. D. Prewitt 6,200
Ch.c., by To Market-Sunsway, by Reigh Count; Roy Sturgis 11,500
B.c., by *Turn-to-Sun-Blest, by Chance Shot; H. Granger Gaither 30,000
B.c., by Mark-Ye-Well-Yoncalla, by *Princequillo; Verne H. Winchell 5,700

CONSIGNED BY DR. CHARLES E. HAGYARD
Br.f., by Spy Song-Baby Lea, by Bull Lea; Sunny Blue Farm 8,200

CONSIGNED BY HURSTLAND FARM
(Nuckols Brothers)
Dk.b.c., by Royal Note-Book Guide, by *Rhodes Scholar; Robert F. Bensinger 15,100
B.f., by Trentonian-Daring Lady, by Diavolo; R. Firestone Jr 5,700
B.c., by Polynesian-Fire Falls, by *Bull Dog; H. A. Dart 30,500
Ch.c., by Spy Song-Klimie, by Milkman; H. A. Dart.. 16,500
Ch.c., by *Royal Serenade-Little Hut, by Occupy; Heerman Bloodstock Agcy 7,700
Dk.b. or br.c., by I Will-Oceanic Lady, by Bull Weed; W. C. Adams 6,000
B.c., by *El Khobar-Phara O'Mar, by *Pharamond II; J. H. Carmine 5,000
B.f., by *Turn-to-Pythoness, by Lovely Night; W. Haggin Perry 11,000
Dk.b. or br.c., by *Ambiorix-Restless Lady, by Star Pilot; Heerman Bloodstock Agcy 6,500
*br.f., by *Tudor Minstrel-Sauce Supreme, by Supreme Court; Cain Hoy Stable 7,500
B.c., by I Will-Scarlet Beauty, by Jacomar; Cromwell Bloodstock Agcy 16,000
Dk.b. or br.c., by Oil Capitol-Sew It Seams, by Fighting Fox; A. J. Ligouri 4,700
B.c., by *Royal Serenade-Shadow Queen, by Menow; H. A. Dart 3,100

Continued on Page 31

(Whitney Stone)
3 COLTS - **MORVEN STUD** - 3 FILLIES

HIP 176
b.c., *Princequillo-Sometime Thing, by Discovery
Second foal out of stakes winner of Prioress and Barbara Frietchie Stakes and over $100,000. Second dam, Now and Again, is half-sister to stakes winner NEXT MOVE.

HIP 160
b.c., Dedicate-Mrs. Ames, by Johnstown
Out of a stakes winner and stakes producer, this colt is a half-brother to the stakes winner PICTUS and to the winners Amesie and Thunder Hole.

HIP 177
b.f., *Princequillo-Springbok, by Pompey
The dam of this filly had 9 foals of racing age to the end of 1959. Eight have started, of whom 7 have won 52 races and $116,687.

HIP 194
b.f., Jet Action-Flight Bird, by Count Fleet
Second foal out of a half-sister to the stakes winners GOLD CAPITOL, DOUBLE SPEED and JEAN'S JOE.

HIP 192 ch.c., Saratoga-Exciting, by Stimulus
Half-brother to the winner and stakes placed John's Ex and to three other winners.

SARATOGA - THURSDAY - AUGUST 11

(D. Farley Cox, Jr.)
1 COLT - MORVEN STUD & **EGERN FARM** - 2 FILLIES

HIP 172
br.c., Battlefield-*Rose of Isfahan, by Dante
Out of a winner and stakes placed mare from the family which has produced such stakes winners as MIRAWALA, STAFARALLA, TEHRAN, *TULYAR, etc.

HIP 170
b.f., *Princequillo-*Queen of Agra, by *Nasrullah
The dam of this filly is out of a half-sister to the dam of the stakes winner *NOOR whose stakes winning progeny last year were NOBLE NOOR, NOUREDDIN and TEN FIVE.

HIP 171 b.f., *Ambiorix-*Rose of Bengal, by Dante
Out of a daughter of the stakes winner *SONABAI whose produce include the stakes winners HINDOSTAN and *SOMALI II.

CHARLOTTESVILLE VIRGINIA

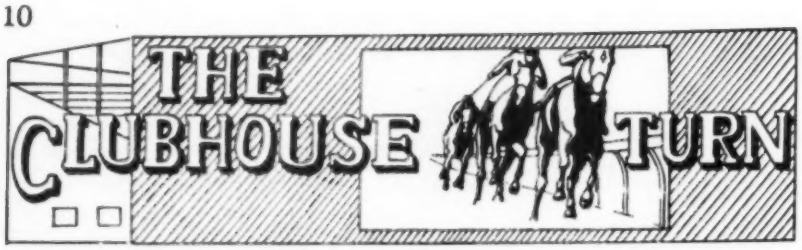

Keeneland Sales

The 17th annual Keeneland Summer Sales set a new all time high average of $11,844, when 303 head brought a total of $3,588,700. Last year the same number of yearlings were sold at this sale for an average of $11,665.

Leslie Combs 2nd was the leading consignor again this year and his nine head sold for $347,000 to average $38,555. This was the 12th consecutive year that Mr. Combs led the consignor's list. His Nashua-*Pashmina colt topped the sales with a $75,000 price tag. His *Royal Charger-Thataway youngster led the opposite sex by bringing $60,000. Mr. Combs' son, Leslie B. Combs 2nd, sold 18 head for $292,700, to average $16,261.

Warner L. Jones of Hermitage Farm got $355,700 for 18 head, giving him an average of $19,671.

A. B. Hancock, acting as agent for Raymond Guest, was the top bidder for the second highest priced colt of the sale, Stoner Creek Stud's youngster by *Nasrullah-Banish. It fetched $74,000.

William S. Evans, general manager of the Breeders Sales Co., stated that the sales were most gratifying, inasmuch as there were more buyers present than in recent years and more new owners among them.

A perusal of the summaries (on Page 7) makes it very evident that the bidders had their pocketbooks open and their bidding signals in good working order.

M. R.

CORPORATIONS AS OWNERS

There has recently been organized in California the John Q. Public Stable, Roger Valmy, president, which proposes to sell 200 shares to the public at $1,000 a share. At the last meeting of the California Horse Racing Board, the stewards at Hollywood Park submitted a letter objecting to the licensing of stables owned by public corporations. Chairman Neil Curry promised that the Board would carefully consider the matter before making a ruling.

THE GARDEN STATE

The people at Garden State Race Track have announced that, as of the June 15 closing date, nominations for their very excellent two-year-old champion-making race, The Garden State reached an all-time high of 282.

Each of the last four winners of this race, Warfare, First Landing, Nadir, and Barbizon was named two-year-old champion. Each got hit by the Garden State Whammy and didn't reproduce his form or live up to his expectations as a three-year-old.

If anybody would like to make a small wager, I'll take it that the winner of this year's Garden State doesn't come out of the 282 already nominated. There are, you know, provisions for supplementary nominations at $10,000 a copy. Of the four which took home a part of the purse in 1959, numbers one, two, and four were supplementary nominations at the $10,000 price. Warfare won it. He was a supplementary. So was Bally Ache which ran second and Bourbon Prince which ran fourth. Tompion which ran third was among the original nominees.

Whether you like supplementaries or not, they do make for a championship race. If the object of a race is to bring together the best horses, you have to have supplementaries. If the object of a race is to perpetuate the position of those who have enough time and money to cover all their possibilities with nominations all over the country, you do that by having no supplementaries.

R. J. Clark

HIGH LIFE AT MONMOUTH

Not only does Monmouth Park have a resort for the jockeys replete with swimming pool, shuffleboard, snack bar, TV, and a few other adjuncts of the American higher standard of living, Monmouth Park has a new railway station.

This new railway station would put to shame any of those which carry commuters into New York. Monmouth's newest addition to customer comfort covers 5,000 square feet and is an extension of the present grandstand.

The first car of each race train will be driven right into the station so people can get off under cover. That way, you can go racing on a rainy day and never set your dainty feet in a drop of water if, of course, you can get from your house to the station of origin dry.

Just to make sure the customers are happy, Monmouth has installed five new escalators so the customers can go from the bottom to the top of the stands hardly moving or taking a deep breath. At the top of the escalators is a cafeteria so you can take on some calories to add to those you didn't burn up from being pampered by the track.

Pretty soon it will be so easy to go racing, you might as well stay home and watch the whole thing on TV and take a nap during the time it would take you to get home after the races.

R. J. Clark

THIS WAS JAMAICA

There will probably be lots of people who will have large feelings of nostalgia when they read that the site of Jamaica Race Track has been sold and the biggest housing development in the world will be built thereupon.

On the 170 acres which were Jamaica there will be built a complex (and I mean really complex) with 6,318 dwelling units consisting of 27 buildings each 14 stories high. The owners will give the city thirty-three acres of the property on which there will be built three schools. There will be all the necessities to make this new development a self-contained 25,000-resident village including its own power plant.

So, where Gallant Fox, Twenty Grand, Johnstown, Assault, Hill Prince, Native Dancer, and Nashua won the Wood Memorial, men will be sitting in their undershirts on windowsills drinking beer from a bottle.

The New York Racing Association isn't shedding any nostalgic tears though. They got a nice check for $6,500,000 for the property as well as getting out from under the huge carrying charges which they had borne since Jamaica was deactivated year before last. Sic transit gloria mundi (whatever that means).

R. J. Clark

MRS. LEGERE'S TERRY CLOTH

Mrs. Tad Legere, co-lessee of the winter training center in Columbia, S. C., who makes the jockey silks for many of the leading stables in this country, is currently making cooler blankets out of terry cloth which is both light and absorbent. Trainers Sherrill Ward and Max Hirsch are using them with great success to cool out horses after they have been washed down after a race.

JOHN O'HANLEY

Here's a nice gesture by Suffolk Downs. It is not only a nice gesture but it is considerably more suitable than naming a race for some glamour puss with lots of white teeth. The usual thing is, of course, to name races for glamour pusses with lots of white teeth, groups of businessmen at the races on a holiday, a politician, or some third-rate celebrity.

Suffolk Downs named a race a few weeks back for somebody who is not a glamour puss, a businessman, a politician, or even a first-magnitude celebrity. The somebody is named John O'Hanley and he is a physically-handicapped newsboy who sells racing papers at Suffolk Downs and has been doing so for a number of years.

The race was called "The John O'Hanley Purse" in honor of this newsboy who always manages to have a grin for the customers along with his papers. O'Hanley is well liked by the jockeys, trainers, owners, and everybody else with whom he comes into contact.

O'Hanley's friends of the Wadsworth Social Club of East Boston were on hand to see the newsboy get his tribute.

Nice, huh?

R. J. Clark

40th Saratoga Sales

Continued from Page 6

of more than $112,000.

Speaking of Brush Fire, recent winner of the Select Handicap, his excellent half brother, a gray by the crack sire *Royal Charger, will be sold by Mr. Chait.

Two other Irish sires, the close relatives *Arctic Prince and *Solar Slipper, sired other Chait yearlings. The former, winner of the English Derby, is represented by a colt out of a daughter of the good race mare First Gun. The son of Panaslipper's sire, *Solar Slipper, is from a winning and producing half sister to the classy War Special.

Completing Mr. Chait's consignment is another son of an Irish stallion, a colt by Bally Ache's sire, *Ballydam, out of a winning and producing granddaughter of Busy Morn's dam, the fine race filly Mary Helen.

Fenton Farm (Mr. & Mrs. Kenneth J. Edwards), Warrenton, Va.: 3 yearlings.

The only Mister Gus yearling in any summer sale features the trio offered by Mr. and Mrs. Kenneth J. Edwards' Fenton Farm, Warrenton, Va. Belonging to the first full crop by the $427,300 earner, this is the second foal of a young half sister to Scholarship, Lovely Night, Royal Nap, Slumber Song and Pompey's Pillar.

Also in the Fenton group is Saratoga's only filly by Count Fleet, who is becoming as well known in the broodmare-sire ranks as he once was on the track and still is as a progenitor. This yearling is a half sister to the Gulfstream Park Dinner Stakes winner Cohansey.

Another "first-cropper", by the crack runner Summer Tan, earner of $542,796, completes the Fenton Consignment. Half brother to the Fair Grounds Debutante Stakes winner Catchpenny, this colt is out of a half sister to Cochise and South Dakota.

Mrs. George P. Greenhalgh, Berryville, Va.: 6 yearlings.

The only American sales yearling from the first crop of the Italian champion Tissot features the half a dozen offerings from Mrs. George P. Greenhalgh, owner of Stubblefield. The dam of the Tissot filly won nine races in Italy herself, and stems from a strong British family.

Another Greenhalgh prospect from abroad is a colt by the now himself imported *Tudor Minstrel, sire of *Tomy Lee, *Poona II and *Ole Fols, out of the Irish 1,000 Guineas winner *Northern Gleam.

Also among the sextet from Stubblefield is Saratoga's lone colt by *My Babu, sire of *Our Babu, and *Our Betters. This yearling's dam, *Hypermnestra, won the Barnbougle Nursery and Harrington Handicaps.

Two highly promising young stallions, Hasty Road and Mark-Ye-Well, are responsible for another pair of Mrs. Greenhalgh's offerings. The daughter of the brilliant and speedy Mark-Ye-Well, earner of $581,910 is a half sister to last season's Randall Park Handicap winner Hymient.

The son of the $541,402 earner Hasty Road is a half brother to the champion British two-year-old Star of India; and to two other stakes winners, High Treason and Problematic.

Only domestic mare to have produced a Greenhalgh yearling is Smart Stepper a winning half sister to Bolero, County Clare and Watch Your Step. This matron is represented by a son of the splendid sire *Royal Charger.

Kentmere Farm, Boyce, Va.: 6 yearlings.

The only Alerted and Doswell yearlings in any summer sale constitute a third of the offerings from Tyson Gilpin's Kentmere Farm, Boyce, Va. The "iron horse" Alerted, who collected $440,485 in 104 starts, is represented by a powerful half brother to the English stakes winners *Fast Gal and Hyssop. The appealing, classy-looking gelding by Doswell is out of the good producer *Stage Glitter, winner of the Princess Royal and Cavalier Stakes.

Also in the Kentmere group is a solid, compact colt by the young $418,275 earner Helioscope out of a young three-quarters sister to Cigar Maid; and half sister to Oil Capitol, Monkey Wrench, Shuffle and Anyoldtime.

Another daughter of *Never Gain II has her second foal, a strong, handsome filly by the mighty Citation, sire of Silver Spoon, Fabius and Manteau, in the Kentmere consignment.

Owners of 'chasers and members of United Hunts at Monmouth Park: Left to right: C. Randolph Snowden, Mrs. Snowden, Mrs. John Story Smith and Mr. Smith.

The remaining filly from the Gilpin establishment is the speedy-appearing, business-like first foal, by the top sire Roman, of *Mistomer, winner in Australia of the Caulfield Debutante, La Trobes and Elsternwick Stakes.

Completing the Kentmere sextet is a strong, sizable colt by the sensational Your Host, sire of Social Climber, Blen Host and Miss Todd, out of a winning and producing daughter of the Selima Stakes winner Ficklebush.

Kentmere Farm, agent: 1 yearling.

The only American summer sales yearling by the British classic sire Abernant is a well boned colt to be sold by Kentmere Farm as agent. This is the second foal of a winning half sister to three stakes victors.

Kentmere Farm, agent for Mrs. John J. O'Fallon: 2 yearlings.

The only Knockdown yearling in any summer sale forms half of the sound-looking and attractive pair of colts to be sold by Kentmere Farm as agent for Mrs. John J. O'Fallon. This son of the sire of Right Down and Well Marked is a half brother to *Coffee Money, winner of the Skokie and Myrtlewood Handicaps.

Royal Coinage's sire, Eight Thirty, got the other O'Fallon colt, out of the Brampton Plate winner *Early Riser II, half sister to the leading British sire *Court Martial.

Mr. and Mrs. Harry A. Love, Cockeysville, Md.: 5 yearlings.

The only Colonel Mike yearling in any summer sale features the five offerings from Mr. and Mrs. Harry A. Love's The Addition. This filly by Movitave's sire is from Mermaid a stakes producing half sister to the mighty Citation.

Also in the Love group is Saratoga's lone racing prospect by Swaps, the fastest thing on four feet in his day. This filly's dam is a producing daughter of a half sister to the Matron Stakes winner Dustemall and to First Flight's dam.

Young winning mares from good families produced both of The Addition's other fillies, daughters, respectively, of the veteran sire Bimelech and the young Washington International winner Fisherman.

The solitary colt among the Loves' quintet is a son of *Turn-to, sire of First Landing and Waltz, out of a half sister to the Aintree Derby winner Dernah.

Rockburn Stud (Hubert B. Phipps), Marshall, Va.: 7 yearlings.

The only Parnassus yearling in any summer sale are among the seven racing prospects from Rockburn Stud, establishment of Hubert B. Phipps. One of the fillies by the home stallion is a half sister to the $297,077 earner Three Rings, out of a half sister to Amphitheatre and Excite. The other daughter of Parnassus is the second foal of a half sister to the Firenze Handicap winner Gay Life.

Also in the Rockburn group, one of the largest consignments of this session, are Saratoga's lone yearlings by the leading sires *Heliopolis and *Nasrullah, and sole

colts by *Ambiorix and *Nirgal. The first foal of a winning half sister to Parnassus, Noble Impulse, Colonel O'F and General Staff is the colt by *Heliopolis out of a daughter of the unbeaten Irish three-year-old and 100% producer *Uvira II. The son of *Nasrullah, an outstanding individual, is a half brother to the $100,540 earner Royal Blood, out of a full sister to War Beauty.

A half sister to Royal Blood has her second foal, a member of the first American crop by the great British champion and classic sire *Tulyar, in the Rockburn septet.

The famous *Masaka produced the colt by High Voltage's sire, Ambirorix. Half sister to *Gallant Man, *Masaka won the English and Irish Oaks, and Irish 1,000 Guineas herself. The son of *Nirgal, sire of Nail and Li'l Fella, is out of a good-class winner and good producer, a daughter of the Hopeful Stakes scorer *Felina II.

Snowberry Farm (Mrs. Richard C. Jacobs), Harbourton, N. J.: 1 yearling.

A member of the first crop by the record-breaking $308,225 earner Jet Action will be offered by Mrs. Richard C. Jacobs' Snowberry Farm.

James L. Wiley, Middleburg, Va.: 6 yearlings.

The only American sales yearling by Mossborough tops the all-male group of half a dozen to be sold by James L. Wiley. The son of the sire of *Cavan and Ballymoss is a half brother to five stakes winners.

Another Wiley import, the second foal of a mare from the family of Salome, Straight Lad and Star Eagle, is a son of the leading English sire *Court Martial.

Also in the Wiley sextet is a half brother, by Hill Prince, to the stakes-placed record-breaker Turn Down. The dam is a half sister to the $148,475 earner Fleet Argo. A winning and producing half sister to the $182,310 earner Jampol foaled Mr. Wiley's colt by *Turn-to. Another Wiley colt, by John Doe's sire To Market.

J. L. Wiley, agent for J. S. Pettibone: 1 yearling.

Saratoga's only yearling by Trentonian, record-breaking earner of $126,380, will be sold by Mr. Wiley as agent for J. S. Pettibone. The dam is a producing full sister to the Narragansett Park Governor's Handicap winner Outland, and to Goyamo's dam.

Thursday, August 11

Dr. W. Allen Hughes, Orange, Va.: 1 yearling.

A filly by The Doge, sire of Dogoon and Swoon's Son, out of a producing daughter of the Rosedale Stakes winner Mrs. Punch will be sold by Dr. W. Allen Hughes.

Jonabell Stables (John A. Bell, Jr.), Lexington, Ky.: 4 yearlings.

This season Mr. Bell will offer four colts, including a son of and half brother to Battlefield. His son is out of a producing half sister to the English stakes winners Hook Money, Make Tracks and Night Sentry; and to the dam of Pertshire in this country.

Battlefield's half brother is a son of the leading English two-year-old and 2,000 Guineas winner *Our Babu. Another Jonabell offering is the only Saratoga colt by *Royal Vale.

Completing the Jonabell Stable quartet is a son of Intent, sire of Intentionally and Demobilize.

Jonabell Farm (Mr. & Mrs. John A. Bell III), Lexington, Ky.: 4 yearlings.

The only County Delight yearling in any summer sale features a quartet of offerings from Jonabell Farm, operated by Mr. and Mrs. John A. Bell III. The dam is the Prix Negofol victor *Flying Fortress.

One of Jonabell Farm's two fillies is Saratoga's lone daughter of *Royal Vale. The dam was a winning and producing half sister to the Pimlico Futurity winner Isasmoothie.

The other Jonabell Farm filly is by *Our Babu out of a full sister to the $474,727 earner Battlefield.

Completing the younger Bells' offerings is Saratoga's only yearling by the dual classicist Never Say Die, sire of Never Too Late.

Jonabell Farm, Agent for Mrs. J. O. Burgwin: 2 yearlings.

A *Windy City II colt and a *Tulyar filly will be sold by Jonabell Farm as agent for Mrs. J. O. Burgwin. The filly first foal of the stakes-placed Brightest Star, belongs to the first American crop by her great British sire.

*Windy City II is represented by a colt out of a winning and producing half sister to Pomayya.

Jonabell Farm, Agent for Mrs. John W. Hanes: 4 yearlings.

Saratoga's only yearling by the late great sire *Alibhai features a quartet to be sold by Jonabell Farm as agent for Mrs. John W. Hanes. He is out of the three-time stakes winner *Calcutta.

Only filly in the group is a daughter of the record-breaking $581,910 earner Mark-Ye-Well out of a producing half sister to the stakes-placed Hadn't Orter.

The first foal, by that great performer Nashua, of *Fairy Stone, who was never unplaced at three, is another of Mrs. Hanes' racing prospects. Completing the consignment is a member of the first crop by Jet Action out of the Grosvenor Stakes victor *Sea Dream.

Jonabell Farm, agent for Mrs. John R. H. Thouron: 3 yearlings.

The only American sales yearling by Montaval, and two yearlings by Sailor, compose the trio to be sold by Jonabell Farm as agent for Mrs. R. H. Thouron. The filly by Montaval (first crop) is a half sister to the Poplar Nursery Handicap winner Rising Dawn. The dam is a half sister to Mossborough.

Saratoga's lone colt by Sailor is a half brother to the record-breaking Lough Ree.

Mrs. Thouron's filly by Sailor is the third foal of a winning and producing half sister to three stakes winners.

Keswick Stables (Mrs. E. H. Augustus), Cobham, Va.: 5 yearlings.

The only Brookfield and *Midas II yearlings in any summer sale feature the five offerings from Mrs. E. H. Augustus' Keswick Stables. The son of the good sire *Midas II is out of a three-quarters sister to Double Brandy, and half sister to the classy French runners Tais Toi and Shut Up.

First foal of the Miss Woodford Stakes winner Olympia Dell is the filly by Invigorator's sire, Brookfield. The next dam was a half sister to Count Turf.

Saratoga's one filly by Crafty Admiral, sire of Neptune II, is another member of Mrs. Augustus' quintet. The dam is a producing half sister to Director J. E.

A member of the first crop by Nashua's superb rival Summer Tan is the other Keswick filly, out of a young winning full sister to the Classy G-Two, and half sister to Helianthus and Informant. The second dam is the Rosedale Stakes winner Leslie Grey.

Rounding out the Augustus group is a half brother, by the ever-popular Native Dancer, to the Astarita Stakes winner Cos-

Continued on Page 29

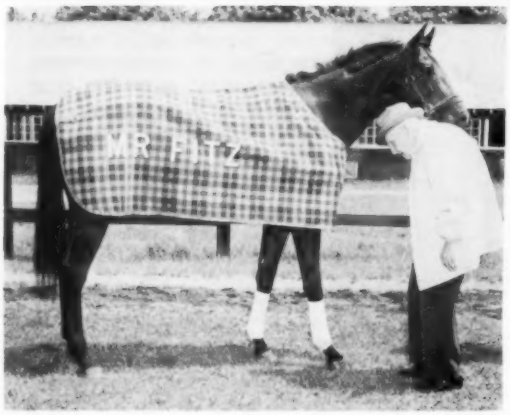

POLYURETHANE BANDAGES - Polyurethane is a recently developed material which is said to be both "durable and all-but-weightless, unaffected by acids, alcohols and liniments, that can be washed and reused again and again." "Sunny" Jim Fitzsimmons, who at the age of 86, is always looking for something new, has recently been using it with considerable success for bandaging horses' legs. He also has a jacket and a horse blanket made of the same material.

HUNTING

How to Buy a Horse

Dalesman

Picking the right nag at the right price is likely to be a tricky business. The best bet in the horse-buying line is to find a kind, honest-dealing man and, telling him exactly what is wanted, see what he has to sell somewhere near the price suggested.

If he welcomes you with open arms and flings wide the door, bidding you take your pick of his valuable stud and try your choice to your heart's content, then the rest is up to you. You may touch lucky. Do not be put off by the fleeting thought that he may think you are a mug.

If, on the other hand, he stands in front of his stable door, like Ali Baba before his cave, and firmly but sorrowfully forbids entrance, turning you away, then listen to his tale. You never know - you may want to tell a similar one yourself one day.

"Sorry, you're just too late," he will say. "Five minutes ago Lord Puff rang up to know if I still had the grey that jumped the crossing-gates yesterday, and would I take 500 for him. I had to let him go, and he would just have done you proud. I've a couple of nice rides going down to the Streetly Vale this afternoon. They get all their hunt horses from me. Can't say that I have anything that'll carry you. Wait a bit. Yes! I have a big bay over at my other place. It's the wife's really, and I don't know if she would sell. He's a picture horse - been carrying . . . ."

Here you can take your choice between a lady side-saddle who likes to go; a man who takes fits and who likes them quiet, and an old man who never opens a gate if he can jump it. The horse will be there for you at 12 o'clock next day, and there are a dozen other people anxious to buy as soon as the wife decides to sell.

This horse will possess a pretty romantic sort of name, like Hero or Valiant Boy, or even The Gentleman. Nothing helps to sell a horse - ponies particularly - more than a fine name ("We must have the Brown Mouse, Daddy, please"), and I know a dealing man who gives a local part-time poet a shilling a time for thinking them up.

The Robbers Arms Stables

Now let us get back on the line again. You are due at the Robbers' Arms Stables at 12. Well, make a mistake and arrive at 10:30, and if you see a foxy-faced man lungeing a reluctant-looking nag with rolling white eyeballs around the paddock, watch it perform its acrobatics in an endeavour to remove the saddle, and then you have seen all that you need to see. Go home and study the advertisements again.

If, however, you see nothing out of order outside, then just glance into the boxes until you find your horse, tied tightly to a ring, already saddled and bridled and the floor all soap-suds and hot water.

Roust out the dealing man at once, telling him of your shortage of time; demand that he give you a show at once as you are in a hurry. Now the rest is up to you. If the dealing man goes flying through the air, do not bother to summon an ambulance. It's part of his act and he loves it. Leave him here and go to a sale of horses and take your pick of them.

My late lamented friend Colly Unwin, of Arle Court, used to go to Cheltenham sales when he wanted another horse and buy half a dozen of the less expensive sorts. He was pretty sure of finding at least one good one among them, and the rest could and would go back to the next sale, perhaps with a rather different description. But what matter?

It is stupid to buy a horse when he is out at grass, although those with horses to sell very often prefer to dispose of them under such summer conditions. He can be full of grass, of course - can't expect him to put up a show. A big dodgy. "Why, Sir, look at the hard ground. He had feet of iron, as you can see, but no horse could be expected to go level unshod!"

Get them in and try them, and, if you are a nice-natured sort of chap, then take a vet with you. I am one who hates to hurt feelings, and perhaps so are you. How can you criticize a man's horse after he has introduced you to the "little woman" - "She does all the booking; I am just stupid; I know nothing about the cash side, I don't."

You have drunk his whisky, admired his children and walked around his garden; then how can you be so rude as to tell him that his favourite horse has "a leg" or some rather outstanding peculiarity? It just can't be done. Such and every abnormality will only be the result of phenomenal feats whilst pounding the field last season. He almost has you. Take your vet. He may not know it all, but he will know enough to save you embarrassment, if not money. Mind you, a horse can pass a vet who cannot pass a double-decker bus, and the sly dealing man can confuse even the most astute.

Continued on Page 14

SAFE UNLOADING

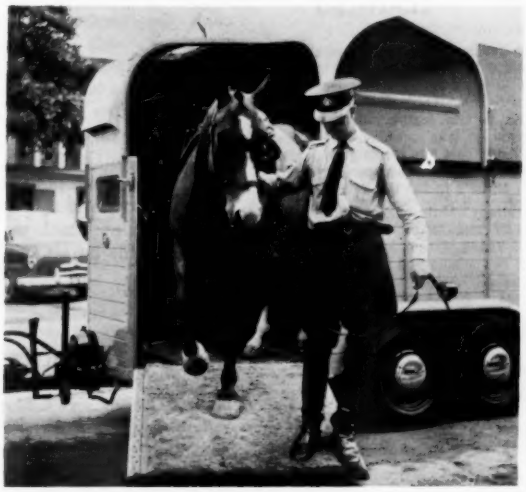

From a Rice "BEAUFORT DOUBLE" Horsebox Trailer

For descriptive literature on
Rice Trailers, please write:

In Canada
Metlube Limited
21 Hawthorn Avenue
Toronto 5, Canada

RICE ASSOCIATES
Middleburg, Virginia
Telephone: MU 7-8111

How to Buy a Horse

Continued from Page 13

A Little True Story

A little true story is appropriate here. When I was very young and innocent a farmer sold me a most magnificent horse, exactly what a horse should be. He went around the farm like a bird on the wing, and I delightedly paid handsomely for him. However, when we rode him about at home (it was just on cubhunting time) he seemed to be a bit clumsy and careless, and, bless my soul, the beggar was as blind as made no difference.

Now I knew a dealer - and a friend he was then, too - who had sold me a horse a year or so before which had not been exactly what he had described it to be, but early experience - dealing in pigeons, in fact, at the age of six - had taught me to take such knocks on the chin. A complaint is useless, and an exchange is invariably for the worse, whilst litigation only benefits attorneys.

My friend was astounded at my smiling satisfaction. Little did he know of "the stone that I had in my pocket" for him. Now my turn had come, and when he received my letter about the grand six-year-old that I had just bought but could not keep, as he made a slight whistle and would not get any better on our hills, down he came by train with an honest plug to work a swap if he could manage it.

He galloped our horse and galloped him again, and then came in off our big meadow with a long face, saying what a pity such a grand horse made such a noise. Well, this horse was short-sighted but he was long-winded, and the further he went the more he liked it. I was rather shocked at the duplicity of my friend but let him have the horse when he gave me his honest sort and a fiver to clinch the deal.

I was an honest, decent young man, then as ever, and when I heard that my friend had broken his collar-bone I sent him his fiver back, and two pairs of spectacles - one for the horse and the other pair for himself. The swap turned out to be a real huntsman's horse, and I rode him for many seasons. I knew he would, because my knackerman had taken the opportunity of trying him out behind the kennels whilst my friend was busy and had come back holding up both thumbs.

This tale just shows how very careful you must be over buying horses, or even selling one, for you may rush to the bank and be waiting for the doors to open to cash the cheque before the purchaser stops it, only to find that the dealing man may have been far more cunning. It will not be a bouncer, oh, no! But he may have forgotten to sign it, or even have made a mistake in the year when filling in the date. This gives him time to try out the horse at home and, if not satisfied, enter into one of those interminable correspondences which usually result in the return of the horse and the loss of several tempers. (Horse and Hound)

the secret lies in the tannage

THE ORIGINAL *UNBREAKABLE* GIBSON RED STIRRUP LEATHERS

These are the genuine Red Leathers originally produced by Gibson's parent firm Distas Ltd., of England some 30 years ago. The secret of their great strength (without bulk) is the vegetable tanning of the buffalo leather which is immeasurably stronger than cowhide. There are many inferior imitations but the original leathers are stamped with the Gibson name and are exclusive with Miller's in the U.S.

Gibson Red Leathers should have a life of over 25 years and we **GUARANTEE THEM UNBREAKABLE FOR FIVE YEARS.** Gibson Red Leathers are extremely soft and pliable and because of their remarkable strength do not have to be thick and heavy.

GIBSON HAS NEVER HAD A PAIR BREAK!

MILLER'S 123 EAST 24 ST. NEW YORK 10 DEPT. CG-1

Please send me _____ pair(s) as marked below.

I enclose_____ Bill my account_____

☐ 1" width, Pair $12.95
☐ 1⅛" width, Pair $13.75
☐ 1¼" width, Pair $14.50
☐ ⅞" short length for children and race exercise use, Pair $11.95

NOTE: Because of their strength you may use Gibson Red Leathers in narrower width than usual.

*Name*_____
*Address*_____
*City*_____ *State*_____

WAYNE DUPAGE HUNT PUPPY AUCTION

After the regular morning walk of the hounds, junior and senior members of the Wayne-DuPage Hunt gathered in the Dunham Woods Riding Club in Wayne, to hear Howard Lewis 'auction' off the two latest litters of hunt puppies.

Different from a regular auction, where the purchaser has the privilege of taking the merchandise home, the highest bidder for each puppy buys only the opportunity to name his or her puppy. And, in tradition with the Annual Puppy Auction started by Joint Master of Foxhounds, George Woods of Wayne, five years ago, the highest bidder must name his puppy with either an 'R' or 'S' this year.

This method of keeping track of the birthdays of each litter has produced some very fanciful names for the hunting hounds. Last years Quixote, Quandy, Quixit Quinshine and Quality are eager to be joined by this years Roy, Stoney, and others from this litter.

Several members present formed a 'combine'. This pools their resources, forces bids up, and garners the money needed to help defray costs of keeping up the riding country in and around Wayne and to prepare for the 26th Annual Dunham Woods Horse Show that will be held in September.

The day was climaxed by a brunch for 50, typical of the hunt breakfasts served during the hunting season.

(The Modern Horseman)

Chronicle Cover

Karl Michel

Effie Huppe

There are people who love horses but don't ride them. Then there are those who do both. And finally there is someone like Karl Michel from Vienna who loves, rides, and paints horses with love and skill. "To be capable of creating the image of a horse properly, one should know first the art and joy of riding it," says the artist.

In Calgary, the "cow-town" of western Canada, Michel finds many "models" to satisfy his artistic urge. With equal enthusiasm he paints and draws Thoroughbreds, Arabs, Appaloosas, American Saddle Horses, simple cow-ponies, and rugged Indian horses. He is generous in his choice of media, using canvas, velvet, silk, satin, parchment, or hot pressed aquarelle paper, with the necessary charcoals, inks, oils, or pastels.

Before Karl Michel starts a painting, he first observes carefully the future subject. Then he draws from memory, using sketches, photographs, and occasional trips back to see the animal to achieve all the details and characteristics. His paintings display both depth and warmth, combined with a perfection which is startling.

Besides his naturalistic drawings and paintings, Karl shows a lively sense of humor in his cartoons, in which he sets forth with quick strokes the habits and behaviour of so-called "Sunday-Riders" - in short "people who like to be seen..."

To improve his style and for variation, he often selects a perfectly strange, unknown horse (mostly an Indian pony), makes a quick sketch of it, and from thence draws on his own imagination.

Born thirty years ago in the old Austrian capital city of Vienna, the home of fine arts, music and Equine aristocrats (the "Lippizans"), Karl Michel had his fondness for art and horses bred into him. A large part of his boyhood he spent in

Zagreb, the capital of Croatia, where his father, an officer of the Austrian cavalry, was stationed. There he had his introduction to riding on Croatian cavalry horses, and a Russian professor taught him the basics of painting. After his family moved back to Vienna, Karl was often found in the 16th-century riding hall of the Vienna Spanish Riding School.

As a 22-year-old, Karl Michel migrated to Canada. Due to the hardships of starting a new life, his love of riding and painting was almost forgotten until he married Bertha Enzmann six years ago, a "horse-crazy" German girl. Together they once owned three horses; now they have one, a Thoroughbred filly. "Coquette", a two-year-old, out of Glamourette (British), sired by Inventor (American Thoroughbred, still running on Canadian tracks) will be the beginning of Michel's program of breeding Anglo-Arabs.

Being a member of the Alberta Light Horse Association, Karl has been active in their horse shows as well as working for and with the Calgary Stampede-Board. And if one sees him working a horse, either on the longe, riding in dressage tests, jumping, or just treating a sick animal, he knows that there is a man, a true horse-lover, who has the knack of handling horses. The horses know it, too.

HUNTER DIRECTORY

CANADA

DICK DAY STABLES

London Hunt Kennels
R. R. 3, London, Ont., Can.

Hunters, Jumpers & Hacks For Sale
Field Hunters May be
Tried With London Hunt
Phone: General 4-0858

CONNECTICUT

MOUNTAIN VALLEY FARM
South Britain, Conn.

Hunters, Jumpers, Pleasure Horses,
Ponies for sale

Made or Green - Field or Show
Four Hunts Nearby
Horses Boarded
T. B. Stallion & Welsh Pony at Stud
Phone: Woodbury, Conn. Congress 4-8283

ILLINOIS

CHICAGOLAND
SI JAYNE

Hunters & Jumpers
Children's Equitation Horses
and Field Hunters

8600 Higgins Rd. Park Ridge, Ill.
Office: TA 5-4800 Stable: TA 3-0100

KENTUCKY

TATES CREEK STABLE

Hunters and Jumpers
Green - Working - Conformation
Sales - Training - Showing

JUNIOR HORSES A SPECIALTY

460 Hilltop Ave., Lexington, Ky.
Phone: 6-6101
Don A. Haefner Julian B. Heron, Jr.

MARYLAND

BRIARWOOD FARM
Hunters and Jumpers
For Sale
Present and Future Champions
Boarding and Schooling
Johnny Lorenz Knox Ave.
Cockeysville, Md. Clearbrook 2-0365

NORTH WIND FARM

Hunters & Jumpers For Sale
Show Ring Winners
Schooled and Shown

Show Ponies For Sale

Mrs. Gardner Hallman
Burtonsville, Md. WAlker 4-9851

MICHIGAN

BATTLE CREEK HUNT CLUB
Lou-Don Farm
Mr. and Mrs. D. J. Hanson
Hunters - Jumpers
From Green thru Champions
Field Hunters May be Tried with
BATTLE CREEK HUNT
Training - Showing - Boarding
Excellent facilities
Phone: Woodward 2-2750
Battle Creek, Michigan

NEW YORK

Hunters —— Jumpers
Pleasure Horses
Jumping Ponies

GEORGE E. BRAUN
Box 504 — Westmore 9-9827
Portchester, New York

NORTH CAROLINA

THE BLOCK HOUSE FARM

For Sale
Regular Working and Green Hunters
Trained for Showing
and
Steeplechase Prospects

Oliver C. Carmichael, Jr.
The Block House Farm
Tryon, North Carolina
Tel: Tryon, UL 6-6433
Tel: Spartanburg, S. C., 3-0084

OHIO

MAX O. BONHAM
Lauray Farms Stables
Bath, Ohio
Tel:Medina, Ohio - MO 6-4853

Field and Show Hunters

PENNSYLVANIA

JOHN VASS STABLES

Hunters & Jumpers Sold and Trained
Indoor Ring
Home of Champtown (Working Hunter High Score Award Winner) and Oklahoma (Jumper P. H. A. and High Score Award Winner).
Lake Winola Road
Dalton, Penna.

VIRGINIA

WINDSOR FARM

Hunter Boarding,
Schooling and Sales Stable
Special attention to
manners and condition.

G. C. Tuke, Manager
Upperville, Va.
Tel: 236-W (day) 232-W (night)

CHERRY HILL FARM

Good, big hunters - 16 to 16.3
Nice, big colts - 1, 2 & 3 years
Several Thoroughbred mares, bred with colts at side by home stallions -
Witch Hunt & War Dauber

C. H. & H. M. Crouch
Aldie, Virginia
Fairview 7-5271

HORSE SHOWS

Southern California

The fifteenth annual Southern California National Horse Show came to the end of its ten day run on Monday night, July 4th, and brought to a most successful conclusion the debut in California as a horse show manager of Eric Atterbury. A total of 1272 horses were entered in the show, more than ever before, when the previous best was 1149, and in one class alone there were 94 horses entered to compete in a collection class to enter the ring at one time, surely both of these figures being some kind of horse show record.

A recent importation from Eastern stables was on top in the Conformation Hunter Division, - Mrs. Robert Mairs' Ace Of Diamonds being named champion. A California horse topped the big working hunter division, however, the Championship going to Mrs. D. S. McDonald's good looking grey gelding Dawn Patrol, ridden throughout the show by the irrepressible Clyde Kennedy.

The Open Jumpers were there in full force but the Division was dominated throughout the show by horses from the powerful Blakiston Ranch, capably ridden throughout the show by Tommy Blakiston. Champion Jumper was the big dun gelding Golden Smog from the Blakiston stables. Blakiston trained horses were also to the fore in the 3 phase F.E.I. competition. The Table "A" class went to Golden Smog, the Timed Fault and Out was won by Mrs. William Rains' Knight's Lady and the same owner's Helluvaknight took the Puissance, Tommy Blakiston being the rider of all three horses. The last named horse was well known in the East when he campaigned as The Bookie under Steve Hawkins' ownership. The F.E.I. Trophy for the combined three phases, a lovely old English silver tankard presented by Director and Mrs. Richard Todd went to Helluvaknight and Mrs. Rains' name will be the first on this new Perpetual Trophy.

Huge entries were a commonplace at this show, but it must be worthy of note that the Hunt Team Class produced no fewer than seventeen teams, no two of which had the same rider on them, again surely some kind of a record. Cubhunter

CORRESPONDENT: Cubhunter.
PLACE: Del Mar, Calif.
TIME: June 24-July 4.
JUDGES: Mrs. John J. McDonald, James L. Wiley.
WORKING HUNTER CH: Dawn Patrol, Mr. & Mrs. D. S. MacDonald.
RES: No Commotion, Linda Patrick.
USET PERPETUAL TROPHY: Heluvaknight, Mrs. William Rains.
CONFORMATION HUNTER CH: Ace of Diamonds, Mrs. Robt. Mairs.
RES: Corpond, Jimmy Williams.
JUMPER CH: Golden Smog, Blakiston Ranch.
RES: Van Weider, Kenneth Garino.
SUMMARIES:

Junior hunter, livery - 1. Royal Caprice, Susan Bryant; 2. Nightengale, Isaias Alvarado; 3. Little Canada, Pine Creek Ranch; 4. No Commotion, Linda Patrick.

Novice hunt seat equitation - 1. Syd Bottomley; 2. Diane Gardner; 3. Linda Henrikson; 4. Zola Wing; 5. Kitty Cone; 6. Sandy Schmiedel.

Junior handy jumpers - 1. Fatal Facts, Bob Hauseur; 2. Arizona Baby, Col. J. P. Owens Estate; 3. Hi-Lad, Jane Arrington; 4. Reno Tew Doo, Clover Leaf Stable.

English pleasure, hunter type - 1. Hi 'an' Mity, Mrs. Coates & Jo Coates; 2. Glenthorne, Mrs. G. C. McAfee; 3. Ninety-Nine E, Sandra Schmiedel; 4. Dutchman's Gold, Con Car Ranch.

Junior hunt teams - 1. Entry, Onondarka Riding Club; 2. Entry, Mrs. Coates & Jo Coastes; 3. Entry, Togeel Corp.; 4. Entry, El Rancho Irvine.

Hunt seat equitation, 14-17 - 1. Mary Mairs; 2. Entry, Onondarka Riding Club; 3. Bob Hauseur; 4. Candy Kane; 5. Diane Rosenzweig; 6. Sandra Schmiedel.

Junior hunter, livery, 14-17 - 1. Ace of Diamonds, Mrs. Robt. Mairs; 2. Royal Caprice; 3. Ghost Trap, Mary Mairs; 4. Barbie's Luck, Onondarka Riding Club.

Junior working hunter, under 14 - 1. Pima Bob, Onondarka Riding Club; 2. No Commotion; 3. Double Scotch, Irvine Park Stables; 4. Hurry Home, Bogard GMC Co.

Junior working hunter, 14-17 - 1. Fancy Free, Wendy Mairs; 2. Fatal Facts; 3. Ghost Trap; 4. Royal Caprice.

Junior jumper knockdown & out - 1. Criterion, Bob Hauseur; 2. Over the Rainbow, Onondarka Riding Club; 3. Fatal Facts; 4. Carmichael, Matt Day.

Hunt Seat Equitation, under 14 - 1. Wendy Mairs; 2. Diane Gardner; 3. Julie Carman; 4. Lucy Holden; 5. Linda Patrick; 6. Patty Hatcher.

Junior hunter stake - 1. Ace of Diamonds; 2. Royal Caprice; 3. Free Friday, Diane Rosenzweig; 4. Mascas, Joan Irvin Burt; 5. Dutchman's Gold; 6. Umber Ella, Mary Haskell.

FEI junior jumper - 1. Tripoli, Irvine Park Stables; 2. Taboo, Onondarka Riding Club; 3. No Commotion; 4. Small Talk, Clare Butte.

AHSA Medal, hunting seat - 1. Syd Bottomley; 2. Linda Henrikson; 3. Zola Wing; 4. Mary Haskell; 5. Julie Carman; 6. Gretchen Cox.

Junior jumper stake, puissance - 1. Tie, Hi Hopes, Mr. & Mrs. R. H. Sawyer, Criterion; 3. Royal Caprice; 4. Vanity Fair, Onondarka Riding Club; 5. Reno Tew Doo; 6. Danny O'Day, Thelma M. Black.

Hunter ponies, under 16 - 1. Cookie, Mrs. Jayne Souther; 2. The Rat, Onondarka Riding Club; 3. Willy-R-Wonty, Onondarka Riding Club; 4. Berwin Beauty, Susan Bryant.

Hunt seat equitation, 9 & under - 1. Leanne Fisher; 2. Debbie Simington; 3. Dousie Simington; 4. Christy Landrum; 5. Debby Flanagan; 6. Mary Jane Southern.

Middle & heavyweight hunter - 1. Corpond, Jimmy Williams; 2. Flight Colonel, Mrs. J. J. Kessler; 3. Pal Play, Wendy Currier; 4. Ace of Diamonds.

Working hunter, amateur - 1. Fatal Facts; 2. No Commotion; 3. Night Clerk, Ray B. Price; 4. Bachelor's Boy, El Rancho Irvine.

Handy jumper - 1. Van Weider, Kenneth Garino; 2. Skip It, Mr. & Mrs. Norman Berliner; 3. Curley Bill, Mr. & Mrs. S. R. G. Beach; 4. Handy Ann, Artesia Stock Farm.

Green jumper - 1. Handy Ann; 2. Lonesome Luke, La Jolla Farm; 3. King Fish, Marris Kawin; 4. Notice Me, Buen Tiempo Ranch.

Lightweight hunter - 1. Freeloader, Mr. & Mrs. Gerald Morton; 2. Compromise, Mrs. Edward Tworger; 3. Above Reproach, W. P. Thayer; 4. Milliroentgen, Barbara Butterworth.

Open green working hunter - 1. Nightengale; 2. Umber Ella; 3. Peg Fields, Mrs. Robert A. Day; 4. Marked Man, Mr. & Mrs. Paul Busch.

Middle & heavyweight working hunter - 1. Dawn Patrol, Mr. & Mrs. D. S. MacDonald; 2. Blaney, Myra Moss; 3. Count Down, Michel Manesco; 4. Winnett, James A. Irwin.

Hunt teams - 1. Entry, W. P. Thayer; 2. Entry, Barbara Butterworth; 3. Entry, Wendy Currier; 4. Entry, Myra Moss.

Jumper, triple bar - 1. C.O.D., Foothill Stable; 2. Little Jen, H. C. Frankel; 3. Van Weider; 4. Will of the Wisp, Sterling Stables.

Lightweight working hunter - 1. No Commotion; 2. Justa Trip, Mrs. Coates & Jo Coates; 3. Read Again, Mrs. J. B. Brown; 4. Licorice Stick, Lois Register.

Lightweight polo mounts - 1. Hawaiian Eye, 5-J's Ranch; 2. Boni Maroni, Julie Horton; 3. Sunday, Bent Tree Ranch; 4. Waspy Blue, Michelle Corbean.

Green California-bred TB - 1. Kahuna, R. C. Bradley; 2. Ghost Trap; 3. Top Rage, Mr. & Mrs. Paul Busch; 4. Ninety-Nine E.

FEI jumper - 1. Golden Smog, Blakiston Ranch; 2. Will of the Wisp; 3. Hi Hopes; 4. Trouble Shooter, Mr. & Mrs. Wilson Dennehy.

Hunter, amateur - 1. Criterion; 2. Silver Foot, Cecilia Harper; 3. Above Reproach; 4. Unattached, Mr. & Mrs. Norman Berliner.

Ladies working hunter - 1. Round Trip, Jamie Clinton; 2. Windsor Shanty, Robbyn Samuel; 3. Ledgers Kid, Kitty Cone; 4. Hurry Home.

Ladies hunter - 1. Ace of Diamonds; 2. Above Reproach; 3. Compromise; 4. Milliroentgen.

FEI jumper, puissance - 1. Heluvaknight, Mrs. William Rains; 2. Trouble Shooter; 3. tie, Glim's Pennant, Karl Thayer; Thunder, Sterling Stables, Hi Hopes.

Green working hunter, livery - 1. Dawn Patrol; 2. Umber Ella; 3. Windsor Shanty; 4. Alley Oop, Dee Hartman.

Open working hunter stake - 1. Nightengale; 2. Bachelor's Boy; 3. Little Beaver, Jarvis Esenwein; 4. Hurry Home; 5. Proud Sirde, Mrs. J. B. Brown; 6. Smoky Jet, Ann Lathrop.

Hunter hack - 1. Ace of Diamonds; 2. Hi 'an' Mity; 3. Corpond; 4. Next Edition, Sharon Keyes.

Fault & out - 1. Knight's Lady, Mrs. William Rains; 2. Plenty, Mr. & Mrs. Dan Creary; 3. Arizona Baby; 4. Skip It.

Model hunter - 1. Ace of Diamonds; 2. Flight Colonel; 3. Little John, Westwinds Farms; 4. Glenthorne.

TB mares, 3 yrs & over - 1. Unattached; 2. Top Rage; 3. Victory Gee, Mr. & Mrs. Donald P. Compton; 4. Dark Onyz, Pat Carlson.

Open hunter stake - 1. Ace of Diamonds; 2. Queen's Guard, Mrs. Robt. A. Day; 3. Corpond; 4. Unattached; 5. Milliroentgen; 6. Hindu Lady, Mr. & Mrs. G. P. Benz.

Open jumper stake - 1. Golden Smog; 2. Ebony Witch, Marion MacDonald; 3. Little Jen; 4. Van Weider; 5. Will of the Wisp; 6. Arizona Baby.

G. Watts Humphrey on SPECIAL TEA, junior hunter champion at Chagrin Valley Hunt Jr. Horse Show and conformation hunter champion at the Rolling Rock Hunt Horse Show. (Hawkins Photo)

U.S.E.T. BENEFIT

CORRESPONDENT: Observer.
PLACE: Kirkland, Wash.
TIME: June 18-19.
JUDGE: Mrs. George Heisley, Jr.
SUMMARIES:

Equitation, hunting seat, 10 & under - 1. Sherry Williamson; 2. Camie Hall; 3. Charlanne Palmer; 4. Andy Aston; 5. Nancy Brayden; 6. Barby Clark.

Equitation, hunting seat, 14 - 17 - 1. Jeannie Rogge; 2. Freda Knutson; 3. Diana Davis; 4. Barbara Herron; 5. Diana Padelford; 6. Phyllis Morris.

Beginners jumping - 1. Valedictorian, Camie Hall; 2. Mr. O'Hoolahan, Eileen O'Hare; 3. Black Watch, Vickie Seidelhuber; 4. Keyman, Charlanne Palmer.

Green jumpers - 1. Rocky, Bob Seney; 2. Sleepy, Bob Seney; 3. Timber Lad, Janis Bohn; 4. Frosty, James O'Toole.

Childrens jumping, W.S.H. - 1. Casa Rita, Debby Clark; 2. Defiant, Karen Sabelis; 3. Charon, Carl Behnke; 4. Sleepy.

Green conformation hunters - 1. Zetta Kay, Judy Pierson; 2. Valedictorian; 3. Festival Prince, Susan Tallman; 4. Timber Lad.

Working hunters - 1. Benna B; 2. Charon; 3. Casa Rita; 4. Reliant.

Green model hunters - 1. Irish Jig, Noel Commeree; 2. Jubilee, Jean Herron; 3. Blue Chip, Diana Padelford; 4. Valedictorian.

Novice jumpers - 1. Royal Belle, Melissa Best; 2. Timber Lad; 3. Festival Prince; 4. Black Watch.

Hunter hacks - 1. Sonlight, Mrs. J. H. Gilpin; 2. Valedic-

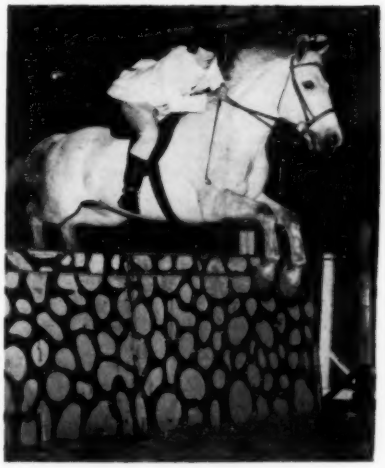

Senator Wilson, high score award winner in Washington State was recently sold to California. His new owner is Sam Register. Miss Shirley Busch, his former owner, is pictured negotiating the wall on the grey gelding. He will be shown under the name of Snow Cap.

(John Malony Photo)

torian; 3. Irish Jig; 4. Casa Rita.

Junior hunters - 1. Festival Prince; 2. Benna B., Stephanie Wagner; 3. Charon; 4. Tiger, Lynn Montgomery.

F.E.I. fault & out - 1. Charon; 2. Reno, Christy Corbin; 3. The Wiffenpoof, Betty MacLane.

Equitation, hunt seat, 11-13 - 1. Jennifer Finlay; 2. Susan Tallman; 3. Lynn Montgomery; 4. Christy Paris; 5. Linda Gill; 6. Debby Clark.

Maiden equitation, hunting seat, 12 & under - 1. Linda Leyden; 2. Chris Vadnais; 3. Helen Harvey; 4. Joyce Sabelis.

Maiden equitation, hunt seat, 13 - 17 - 1. Lynn Montgomery; 2. Carol Bohn; 3. Missy Martine; 4. Heather Fronk; 5. Martha Hanscom.

AHSA Medal, hunting seat - 1. Jennifer Finlay; 2. Vickie Seidelhuber; 3. Diana Davis; 4. Carl Behnke; 5. Barbara Herron; 6. Lynn Montgomery.

Jr. jumping, AHSA modified FEI - 1. Reno; 2. Tiger; 3. Casa Rita; 4. Balmorhea.

Conformation hunters - 1. Compass Red; 2. Blue Chip; 3. Casa Rita; 4. Sonlight.

Hunt teams, tandem - 1. Festival Prince, Charon, Blue Chip; 2. Irish Jig, Cherry Royal, Valedictorian.

Bridle path hack, hunter type - 1. Sonlight; 2. Irish Jig; 3. Jubilee; 4. Royal Belle.

Model hunters - 1. Sonlight; 2. Blue Chip; 3. Cold Steel, Lynn Huff; 4. Compass Red.

Open jumping, FEI - 1. Balmorhea; 2. Charon; 3. Wiffenpoof.

Green working hunters - 1. Tiger; 2. Timber Lad; 3 Jubilee; 4. Zetta Kay.

Grand Rapids Charity

There was a time when the Grand Rapids Charity Horse show had the same trouble as a lot of other shows that are just starting out: namely, that of not having sufficient entries to fill the number of classes that the committee attempts to run off. But this year, the twentieth annual show had a little bit too much of a good thing. They ran out of stall space even with the excellent facilities at the Lowell, Michigan Recreation Park.

Courses were laid out on the park's grounds by Carter P. Brown of Castle Park, and Bob Bond of Ada, Michigan, and the general consensus of opinion was that they certainly took advantage of every available spot where a fence could be possibly set. J.H.

CORRESPONDENT: Jerry Helder.
PLACE: Lowell, Mich.
TIME: June 10-12.
JUDGE: Frank Farro.
WORKING HUNTER CH: Abbreviation, Mrs. Gerald Helder.
RES: Blue Monday, Robert C. Egan.
JUMPER CH: Sandstorm, Lou-Don Farm.
RES: (tied) Delayed, Mr. & Mrs. John Wallace, Splish Splash, Lou-Don Farm.
SUMMARIES:

Working hunter hack - 1. Blue Monday, Robt. C. Egan; 2. Abbreviation, Mrs. Gerald Helder; 3. Sweet Date, Mrs. Sylvester Johnson; 4. Dragnet, Fred A. Wilson.

Horsemanship over fences, 13 & under - 1. Barry Weiss; 2. Alison Cram; 3. Holly Ann Saxon; 4. Mike Calderone; 5. Bobby Lambert; 6. Casey Hughes.

Horsemanship over fences, 14-17 - 1. Bob Sample; 2. Phillip Fox; 3. Rick Cram; 4. Renee Ross; 5. Margie Mulder; 6. Margaret Wise.

PHA junior working hunter - 1. Sonnino, Alison Cram; 2. Bubbly Becky, Barry Weiss; 3. Hi Society, Bob Sample; 4. Sky Crystal, Phillip Fox.

Novice horsemanship - 1. Margie Mulder; 2. Duffy Dwyer; 3. Casey Hughes; 4. Dianne Sobie; 5. Charmyn Sobie; 6. Bruce Borin.

Horsemanship, 13 & under - 1. Alison Cram; 2. Barry Weiss; 3. Bobby Lambert; 4. Dianne Sobie; 5. Holly Ann Saxon; 6. Mike Calderone.

Open jumpers - 1. Splish Splash, Lou-Don Farm; 2. Delayed, John Wallace; 3. Sandstorm, Lou-Don Farm; 4. Cloud Inspector, Grant Metcalf.

Green working hunters - 1. Masabit, Fred Trager; 2. Beau Jet, Holly Ann Saxon; 3. Capt. Mid, Susan Powers; 4. Kismet, Lou-Don Farm.

Ladies working hunters - 1. Ingot, Carl Miller; 2. Abbreviation; 3. Contemporary, Renee Ross; 4. Sweet Date.

Pleasure horse, hunter seat - 1. Rose Umber, Margie Mulger; 2. Sad Sack, Margaret Reilly; 3. Sonnino; 4. Duke of Alvinston, Bobby Lambert.

Pairs of hunters - 1. Bubbly Becky; Sweet Date; 2. Sonnino, Bay Package, Joyce Blackmore; 3. Sad Sack; Good Deed, Barbara Eriend.

Open working hunter - 1. Bubbly Becky; 2. Contemporary; 3. Abbreviation; 4. Blue Monday.

Michigan hunts perpetual challenge trophy - 1. Barry Weiss; 2. Alison Cram; 3. Bob Sample; 4. Phillip Fox; 5. Donna Schrieber; 6. Margie Mulder.

Knockdown & out - 1. Sandstorm; 2. Big Lift, Chuck Grant; 3. Delayed; 4. Splish Splash.

Lightweight working hunter - 1. Abbreviation; 2. Blue Monday; 3. Bubbly Becky; 4. Sonnino.

Middle & heavyweight working hunter - 1. Forest Star, Fred L. Arner; 2. Rose Umber; 3. Good Deed; 4. Alladdin.

Pairs of hunters hack - 1. Contemporary, Sonnino; 2. Montana, Charmyn Sobie; Little Mo, Sue McPike; 3. Good Deed, Rose Umber; 4. Pick Pocket, Sad Sack.

Corinthian hunters - 1. Blue Monday; 2. Abbreviation; 3. Bubbly Becky; 4. Kismet.

FEI junior jumping - 1. Hi Society; 2. Big Lift, Pete Fisher; 3. Contemporary; 4. Juago, Pete Fisher.

Jumper stake - 1. Sandstorm; 2. Delayed; 3. Splish Splash; 4. Big Lift; 5. Cloud Inspector; 6. Free Way, Donald Shy.

Hunter stake ch - 1. Dragnet; 2. Ingot; 3. Bubbly Beck; 4. Alladdin; 5. Miss Splash, Mrs. Jas. Fish; 6. Kismet.

FLYING HORSESHOE RIDERS

CORRESPONDENT: Observer.
PLACE: Kirkland, Wash.
TIME: June 3-5.
JUDGES: Larry Lansburgh, E. B. Ogan.
SUMMARIES:

Jr. hunters - 1. Festival Prince, Susan Tallman; 2. Balmorhea, Jennifer Finlay; 3. Charon, Carl Behnke; 4. Casa Rita, Debby Clark.

Bridle path hack, hunter type - 1. Domino's Mystic Rhythm, Marjorie Weaver; 2. Sundance, Janet Huston; 3. Rayhak's Rahwan, Fay Hauberg; 4. Cherry Royal, Debby Clark.

F.E.I. open jumpers - 1. Will of the Wisp, Dianne Black; 2. Shenanigan, Dianne Black; 3. Rita Real, Cindy Rainwater; 4. Charon.

Green conformation hunter - 1. Irish Jig, Noel Commeree; 2. Festival Prince; 3. Prince Pia, Lynnwood Ann Witker; 4. Tiger, Lynn Montgomery.

Childrens jumping, W.S.H. - 1. Benna B, Stephanie Wagner; 2. Festival Prince; 3. Casa Rita; 4. Reno, Christy Corbin.

AHSA Medal, hunt seat - 1. Susan Tallman; 2. Carl Behnke; 3. Jennifer Finlay; 4. Vickie Seidelhuber; 5. Fay Hauberg; 6. Lynn Montgomery.

Open working hunter - 1. Charon; 2. Rayhak's Rahwan; 3. Rita Real; 4. Casa Rita.

Conformation hunter - 1. Balmorhea; 2. Casa Rita; 3. Rita Real; 4. Strange Intruder, Don Kerron.

Model hunters - 1. Strange Intruder; 2. Reliant, Karen Sabelis; 3. Blue Chip, Diana Padelford; 4. Rita Real.

Novice working hunter - 1. Prince Pia; 2. Valedictorian; 3. Strange Intruder; 4. Cherry Royal.

Novice jumper - 1. Sleepy, Bob Seney; 2. Dotty Girl, Phyllis Granfors; 3. Mr. Seb, Patty Howells; 4. Ox, Bud Dugan.

Conformation hunter stake - 1. Blue Chip; 2. Rita Real; 3. Casa Rita; 4. Balmorhea; 5. Timber Topper, Lynn Huff.
Family class - 1. Valedictorian, Camie Hall, Irish Jig, Mrs. J. B. Hall.
Team jumping - 1. Will of the Wisp, Thunder, Dianne Black; Sundance, Janet Huston; 2. Rita Real, Armed Quest, Cindy Rainwater, Charon.
Equitation, hunting seat, 14-17 - 1. Sally Stockton; 2. Carl Behnke; 3. Vickie Seidelhuber; 4. Susan Ashton; 5. Jeannie Rogge; 6. Sally MacMahon.
Equitation, hunting seat, 11-13 - 1. Patty Hatcher; 2. Susan Tallman; 3. Debby Clark; 4. Lynnwood Ann Witker; 5. Pam Dean; 6. James O'Toole.
Equitation, hunting seat, 10 & under - 1. Charlanne Palmer, 2. Peggy Hatcher; 3. Andy Aston; 4. Sherry Williamson; 5. Judy Hilton; 6. Nancy Brayden.
Consolation jumping - 1. Rocky; 2. Scooter II, Tom Sundberg; 3. Mr. O'Hoolahan; 4. Sky High, Lynn Kopp.

Sewickley Hunt

The increased interest in horse shows was very definite at the annual Sewickley Hunt Horse Show. The entries totaled 173 and all divisions were well filled.

The top three horses in the Green division were only two points apart. The Champion, Mr. Hanley's Galloping Hill, was shown throughout the show by Daniel P. Lenehan. A half point gave Miss Margaret Humphrey's Spice Tea the reserve over Miss Katharine Walker's Kiski.

A Pony Mare class was new to the show this year. The Shetland Division was stronger than the Welsh but the quality of entries was high. The mares shown with foal at foot or in foal, was a good spectator class with some of the foals only a few weeks old.

The Stonedale Cup which was retired by Miss Sheila Lenehan last year, having been in competition since 1939, was represented by Miss Leneham to Miss Sandra Stringer.

Eleven year old Everett Hensley, Jr., did an excellent job showing his pony Ace of Spades to win not only the Championship but also the coveted Dan M. Rugg Perpetual Memorial Trophy, which is competed for throughout all Junior classes. This is Everett's first year in the show ring and Sewickley was his second show. It appears that he will follow in his sister Joy Hensley Kenny's foot steps, as she was the winner in 1954 and 1955 of the Rugg Trophy. C.B.B.

CORRESPONDENT: Chris B. Black.
PLACE: Sewickley, Pa.
TIME: June 17-18.
JUDGE: Paul Fout.
GREEN CONFORMATION CH: Galloping Hill, Wm. H. Hanley.
RES: Spice Tea, Margaret Humphrey.
CONFORMATION CH: Red Chester, Wm. H. Hanley.
RES: (tie) Gerald's Aide, Mrs. Simon T. Patterson, Steady Friar, W. C. Robinson, Jr.
WORKING HUNTER CH: Sultan's War, Wm. H. Hanley.
RES: Extravagance, Stirrup Hill Farm.
JUNIOR HUNTER CH: Quiet Please, Margaret Humphrey.
RES: Copper, Billy Tauskey.
PONY HUNTER CH: Ace of Spades, Everett Hensley, Jr.
RES: Tiny Bite, Michael Lenehan.
SUMMARIES:
Green model - 1. Galloping Hill, Mr. Wm. Hanley; 2. Bakerstown, Jane L. Flaccus; 3. Spice Tea, Margaret Humphrey; 4. Kiski, Katharine Walker.
Yearlings - 1. Our Tantivy, Mrs. Lawrence W. Knapp; 2. Contingent, Rolling Rock Farms; 3. Terra Cotta, Rolling Rock Farms; 4. Frontlet, Rolling Rock Farms.
Green hunters - 1. Galloping Hill; 2. Spice Tea; 3. Kiski; 4. Baywood, E. C. Bothwell.
Two-yr-olds - 1. Cafe Tan, Stirrup Hill Farm; 2. Perfect Score, Rolling Rock Farms; 3. Laurel Legacy, Mrs. H. K. Walter; 4. Gay Rock, Rolling Rock Farms.
Green hunters under saddle - 1. Fair Boy, Billy Tauskey; 2. Galloping Hill; 3. Spice Tea; 4. Kiskie.
Three-yr-olds - 1. Maxim Belle, Rolling Rock Farms; 2. L'Histoire, Rolling Rock Farms; 3. Sound Forth, Rolling Rock Farms; 4. Front Royal, Rolling Rock Farms.
Equitation, 14-18 - 1. Michael Lenehan; 2. Sandra Stringer; 3. Ann Standish; 4. A. McD Floyd.
Green hunters - 1. Kiski; 2. Spice Tea; 3. Fair Boy; 4. Whipps, Daniel P. Lenehan.
A.S.P.C.A. hunter seat - 1. Michael Lenehan; 2. Sandra Stringer; 3. George Loughran; 4. Ann Standish.
Welsh pony mare - 1. Silver Beauty, Edw. Bastin; 2. Silver Penny, Edw. Bastin.
Model ponies - 1. Ginger Snap, Ann M. Stringer; 2. Gitcgee Goomie, Alethea Richards; 3. Desert Owl, Elizabeth Magee; 4. Ace of Spades, Everett Hensley Jr.
Beginners horsemanship - 1. Jeff Sherman; 2. Ann Murdock; 3. Hillary Higgins; 4. Sally Willets.
Equitation, under 11 - 1. Billy Tausky; 2. Evertt Hensley Jr.; 3. Cherry Semple; 4. Brian Lenehan.
Novice pony hunter - 1. Ace of Spades; 2. Little Bit, The Metcalfe Family; 3. Pour Quoi, Daniel P. Lenehan; 4. Pilot, Mary Ann Schulten.
Beginners horsemanship over fences - 1. Betsy Millard; 2. Scotty Wendt; 3. Mark Thompson, Jr.; 4. Fred Wolfendale.
Lead line - 1. Jenny, Michael Passmore; 2. Golden Lil, Douglas Chrisman; 3. Silver, Bambi McCarge; 4. Waywardeen, Clare Motion.
Pony hunters - 1. Ace of Spades; 2. Peter Pan, Sarah E. Flower; 3. Tiny Bite, Michael Lenehan; 4. Pour Quoi.
Equitation, 11-14 - 1. Molly Irving; 2. Sue Richardson; 3. Patty Mielnik; 4. Mia McIlvaine.
Pony jumpers - 1. Tiny Bite; 2. Ace of Spades; 3. Gitchee Goomie; 4. Fantasia, Daniel P. Lenehan.
Horsemanship over fences under 14 - 1. Mia McIlvaine; 2. Lady Blundon; 3. Jill Stirling; 4. Libby Hazzard.

Mrs. Fletcher Harper of The Plains, Va., winner of the 1960 100 Mile Trail Ride and former Fauquier County chairman of the Planned Parenthood, as she appeared in the costume class of The Plains Community League Horse Show. (Allen-Middleburg, Va.)

Pony hunter hacks - 1. Pilot; 2. Ace of Spades; 3. Gitchee Goomie; 4. Ginger Snap.
Lightweight working hunter - 1. Ann-Umber, Mr. & Mrs. J. D. Kenny; 2. Briar, Sandra Stringer; 3. Jersey Sickle, F. W. Okie; 4. Latiski, Katharine Walker.
Middle & heavyweight working hunter - 1. Sultan's War, Daniel P. Lenehan; 2. Extravagance, Stirrup Hill Farm; 3. Our Boston, R. Grandin; 4. Glendare, E. C. Bothwell.
Owner-rider - 1. Tiny Bite; 2. Ann-Umber; 3. Quiet Please, Margaret Humphrey; 4. Fair Boy.
Open hunters - 1. Gerald's Aide, Mrs. Simon T. Patterson; 2. Red Chester, Wm. H. Hanley; 3. Steady Friar, W. C. Robinson, Jr.; 4. Buzzard, Jane L. Flaccus.
Jr. working hunter - 1. Quiet Please; 2. Copper, Billy Tausky; 3. Fair Boy; 4. Briar.
Family class - 1. J. O. Flower Family; 2. H. S. Semple Family; 3. F. E. Richardson Family; 4. Daniel P. Lenehan Family.
Working hunter hack - 1. Quiet Please; 2. On The Cuff, H. O. Flower; 3. Fair Boy; 4. Extravagance.
A.H.S.A. Hunter seat - 1. Michael Lenehan; 2. George Loughran; 3. Peggy Redmond; 4. Scott Thiele.
Model hunters - 1. Firth, Rolling Rock Farms; 2. Red Chester; 3. Bakerstown, J. L. Flaccus; 4. Gerald's Aide.
Jr. jumpers - 1. Spanish Easter, Peggy Redmond; 2. Bit O'Luck, Paul Mielnik; 3. Briar; 4. Desert Song, Glen Haven Farms.
Handy hunters - 1. Sultan's War; 2. Red Chester; 3. Extravagance; 4. Steady Friar.
Stonedale Cup - 1. Briar; 2. Spanish Easter; 3. Steady Friar; 4. Tiny Bite.
Open working hunters - 1. Mr. Fizz, Mrs. Henry K. Watson 2nd; 2. Sultan's War; 3. Extravagance; 4. Latiski.
Corinthian hunters - 1. Red Chester; 2. Steady Friar; 3. Sultan's War; 4. Spanish Easter.
Jr. hunter hacks - 1. Fair Boy; 2. Copper; 3. Quiet Please; 4. Bit O'Luck.
Hunt teams - 1. Sewickley Hunt; 2. Sewickley Hunt Jr; 3. Westmoreland Hunt.
Hunters under saddle - 1. Bakerstown; 2. Red Chester; 3. Gay Port; 4. Steady Friar.

Canadian Championship Jumper Sweepstake

The first major venture of the newly formed Western Canada Hunter, Jumper, Equestrian Association (with headquarters in Edmonton, Alberta) was held in conjunction with the Edmonton Rodeo of Champions held in that city's attractive Gardens. The jumpers and the rodeo played to over thirty thousand customers and the innovation of the jumper sweepstake met with heart-warming approval. Nearly all performances were greeted with liberal applause and even foot stomping. The fledgling event, which offered purses of close to five thousand dollars with entries added, attracted most of the better jumpers from Alberta, Saskatchewan, Manitoba and the state of Washington. In fact, the top prize money was taken by Seattle's Dianne Black who brought her two very talented jumpers, Will Of The Whisp and Thunder. It will be remembered that Miss Black also copped with her teammates, the very rich McMahon Interprovincial Jumping Team competition at Calgary's combined rodeo and fall horse show last October with these same two jumpers.

Not too far behind in total earnings for the event was P. V. Ranch's consistent hunter-jumper threat, Pinnacle, who finished in second place for the week-long event. The courses for the sweeps were extremely colorful and difficult. Mr. Allen Ross of California did a very commendable job as official scorer for the jumpers. It is hoped the Jumper Sweepstake will become an annual thing at Edmonton's spring rodeo. E.O.

CORRESPONDENT: Eddie Olynuk.
PLACE: Edmonton, Alberta, Can.
TIME: May 8-14.
JUDGE: Allen Ross.
JUMPER CH: Will Of The Whisp, Dianne Black.
RES: Pinnacle, Gail Ross, P. V. Ranch.
SUMMARIES:
Monday - 1. Little Breeze, Tony Zeigler; 2. Will Of The Whisp; 3. (tie) Pixie, Lil Williamson, Cool Breeze, C. E. Chesher.
Tuesday - 1. Thunder, Dianne Black; 2. The Whiffenpoof, Betty MacLane; 3. Chain Ladder, Gail Ross (P. V. Ranch); 4. Brier Fox, Mrs. T. J. Metheral (Briercrest Stables).
Wednesday - 1. The Whiffenpoof; 2. Pinnacle; 3. (tie) Happy Landing, Lil Williamson, Cool Breeze.
Thursday - 1. Merry Mac, MacGlen Ranches; 2. (tie) Battlin Bim, Armadale Acres, Windy Lee, MacGlen Ranches; 4. Thunder.
Friday - 1. Pinnacle; 2. Happy Landing; 3. Thunder; 4. Will Of The Whisp.
Saturday afternoon - 1. Battlin Bim; 2. Windy Lee; 3. Sombra, C. E. Chesher; 4. (tie) Chain Ladder, The Whiffenpoof, Merry Mac.
Saturday final - 1. Will Of The Whisp; 2. Pinnacle; 3. (tie) Battlin Bim, The Whiffenpoof.

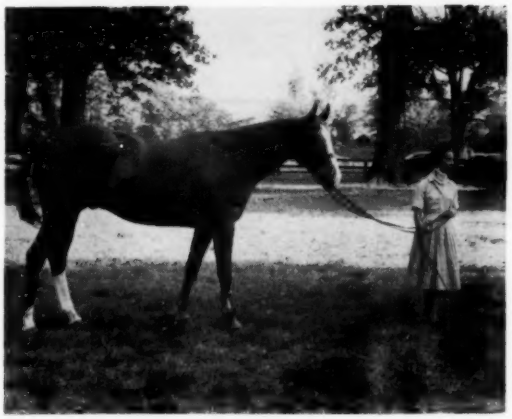

DOWN BUT NOT OUT - Phyllis Jones photographed at the Upperville (Va.) Colt and Horse Show during a model class just two weeks after breaking her nose, the seventh vertebra in her neck, seven ribs plus suffering a concussion. The accident occurred while schooling her 4-year-old High Adventure, for a show.

St. Catharines

The St. Catharines Kiwanis Horse Show was again a great success this year. All divisions and classes filled, with a total of 1,200 entries. There were more horses, 320, than ever before so that stabling became quite a problem, but by using available neighbouring barns and other means, everyone was accommodated.

The largest classes, with a total of 480 entries, were the Hunters and Jumpers. These were exceptional this year and I think one would search in vain for any better classes. The F.E.I. Puissance jumping was one of the most spectacular events, with the jumps in the final jump-off reaching a height of 6' 9" and a spread of 9'.

The Committee was fortunate in securing the services of two polo teams from Toronto who put on afternoon and evening exhibition polo games which greatly enhanced the show.

CORRESPONDENT: Show Secy.
PLACE: St. Catharines, Ont., Can.
TIME: June 22-25.
JUDGES: Mrs. W. H. Hall-Holland, Howard Dickey.
SUMMARIES:

Mare, suitable to produce hunters - 1. Just Honey, Dick Day Stable; 2. Roaslea, Mrs. J. W. Rousom; 3. Mirabella, Trakehnen Farms; 4. Nanikee, Tom McEwen.

3-yr-old, suitable to become hunter - 1. Blue Chip, Claire Lang Miller; 2. Pal-Arena, Mrs. A. C. Stone; 3. Pam Blair, R. M. Vanden Bosch.

Seat & hands, hunter, 14 & under - 1. Susan Jane Scott; 2. Wade Stevenson; 3. Patty McKay, Kindree Baylay.

Horsemanship over jumps, 14 & under - 1. Susan Jane Scott; 2. Wade Stevenson, Patty McKay, Alec Blackwell.

Leadline - 1. Nancy Caldwell; 2. Shirley Puttock; 3. Faye Bovaird; 4. Jane F. Sheets.

Pleasure horse, 14 & under - 1. King Midas, Christine Bridge; 2. Farrah, Alec Blackwell; 3. Felicity, Maureen Brown; 4. Dalmar, David Christie, Jr.

Pleasure pony, 14 & under - 1. Cheeky, Mrs. George Logan; 2. Calypso's Golden Boy, Nancy Caldwell; 3. The Rocket, Dr. W. C. Bovaird; 4. Madam Butterfly, Laurie Malkin.

Seat & hands, hunter, 17 & under - 1. Bickey Weaver; 2. Jeannie Thomas; 3. Susan Jane Scott; 4. Wade Stevenson.

Horsemanship over jumps, 17 & under - 1. Susan Jane Scott; 2. Wade Stevenson; 3. Vicky Weaver; 4. Penelope Umphrey.

Family class - 1. Baythorne Riding Club; 2. Dr. & Mrs. A. C. Stone; 3. Mrs. Geo. Logan; 4. Mrs. Harry Gisborn.

Green lightweight hunter - 1. Captain's Table, E. J. Fowler; 2. War Penny, Dick Day Stable; 3. Quo Vadis, Martha West; 4. Shamrock Lady, Mrs. B. Ross Spencer.

Green middle & heavyweight hunter - 1. Dorado, Dr. Hall; 2. Blue Chip, Clair Lang Miller; 3. River Bed, Planned Sales Stables; 4. Nanikee, Tom McEwen.

Green hunter hack - 1. Quo Vadis; 2. San Remo, Mrs. Barb. Blackwell; 3. Time & Tide, Dr. J. B. Chassels; 4. Daquiri, Mary Lougheed.

Green hunter stake - 1. Captain's Table; 2. Tiger Town, E. H. Cudney; 3. San Remo; 4. Blue Chip.

Hunter hack - 1. Sno' Fair, Don Umphrey; 2. San Remo; 3. Just Honey, Dick Day; 4. Time & Tide.

Open lightweight hunter - 1. Rosalea; 2. Clandeboy, E. H. Cudney; 3. Clonmel, Victor Sifton; 4. Grey Crest, Mrs. B. Blackwell.

Open hunter, owner to ride - 1. Assert, E. H. Cudney; 2. Banker's Trust, Claire Lang Miller; 3. Clandeboy; 4. Sno' Fair.

Open middle & heavyweight hunter - 1. Dan Cashin, Don Hargraves; 2. Janus, Planned Sales Stables; 3. Thunderbird, J. Grosch; 4. Copper John, Planned Sales Stables.

Ladies' hunter - 1. Moonlight Bay, Claire Lang Miller; 2. Clandeboy; 3. Tweedle Dee, Sam Stanley; 4. Night Session, Ambercroft Farm.

Corinthian hunter - 1. Moonlight Bay; 2. Grey Blazer, Mrs. J. W. Rousom; 3. Banker's Trust; 4. Clandeboy.

Open hunter stake - 1. Clonmel; 2. Baner's Trust; 3. Thunderbird; 4. Clandeboy.

Open lightweight working hunter - 1. Clandeboy; 2. Top Gallant, Dunn Bros; 3. Rain Check, James Kocener; 4. Sandpiper, Susan Jane Scott.

Open middle & heavyweight working hunter - 1. Copper John; 2. Ernica, C. K. Bradley, Jr.; 3. Grey Velvet, Irving Stone; 4. Cymro, Michelle Stone.

Maiden working hunter - 1. Mainspring, Victor Sifton; 2. Steel Gleam, Sam Stanley; 3. Quo Vadis; 4. Teakwood, Dr. A. B. Conron.

Novice working hunter - 1. Clonmel; 2. Roz's Freedome, Don Vance; 3. San Remo; 4. River Bed.

Pair working hunters, abreast - 1. Sno' Fair, Grey Blazer; 2. Second Army, Clandeboy, E. H. Cudney; 3. Ernica, Dan Cashin; 4. Dark Knight, Brown Laddie, W. J. Dawson.

Working hunter stake - 1. Rondelle, J. A. Brown; 2. Dilmon, Moffat Dunlap; 3. Ernica; 4. Mr. X., Kathy Myers.

Open jumper, puissance - 1. tied, Diana Kan, E. H. Cudney; Blue Beau, E. H. Coad; 3. Mapleigh, Tom Gayford & Sam Stanley; 4. tied, The Acrobat, Mrs. Harry Gisborn; Top Gallant.

FEI open jumper - 1. Blue Beau; 2. Brown Velvet, Mrs. E. Armstrong; 3. John Peel, Jim Elder; 4. Mapleigh.

Old-fashioned knockdown & out - 1. Mapleigh; 2. John Peel; 3. Grey Velvet, Melvin Stone; 4. Blue Beau.

Knockdown & out - 1. Blue Beau; 2. Beau Blue, E. H. Coad; 3. Copper King, E. H. Cudney; 4. Brown Velvet.

Open jumper, take your own line - 1. Mapleigh; 2. Beau Blue; 3. John Peel.

Novice jumper - 1. Rondelle; 2. Mapleight; 3. Mr. X; 4. Brown Laddie, W. J. Dawson.

Maiden jumper - 1. The Imp, E. H. Cudney; 2. Rianaldo, Vicky Weaver; 3. Rain Check; 4. Dark Knight, W. J. Dawson.

FEI jumper stake - 1. Copper King; 2. Blue Beau; 3. (tie) The Acrobat, O'Malley, Jim Elder, Beau Blue.

OTTAWA VALLEY

CORRESPONDENT: Dorothy Hewitt.
PLACE: Aylmer, Que., Can.
TIME: June 4.
JUDGE: Capt. Fred Marsman.
SUMMARIES:

Working hunter - 1. Beau Brummel, Jas. Harvey; 2. Ouragan, Pilfolds Farm; 3. Midnight Madness, Ronnie Davidson.

Green hunter - 1. Fair Weather, Fred MacLean; 2. Sweet Marie, Vincent Burke.

Open jumping - 1. Sporting Heart, Ronnie Davidson; 2. Sun Rocket, Elsie Lancaster; 3. Ouragan.

Open hunter - 1. Park Lane, Elsie Lancaster; 2. April Showers, Fred MacLean; 3. Black Cherry, Ted Leggett.

Hunter stake - 1. April Showers; 2. April Fool, Torchy Millar; 3. The Falcon, Mrs. Justin Boque.

Jumping stake - 1. Sun Rocket; 2. Caryosa, H. Bloom; 3. Glen Bay Lady, Jas. Harvey.

FOR SALE

Bay Thoroughbred Gelding, 16.2, 7Yrs.

GOOD MOVER - BRILLIANT JUMPER

EXPERIENCED HUNTER

PRELIMINARY DRESSAGE TRAINING

contact

MRS. HARVEY M. SPEAR

Daytime
c/o Maple Vista Stable
North Salem, N. Y.
Tel: North Salem 9-5708

Evenings
880 Fifth Ave.
New York, N. Y.
Tel: Lehigh 5-3313

Dedham

A lovely May day dawned Monday the 30th for the Dedham (Mass.) Horse Show - the 64th Annual and biggest in history. Due to perfect weather and excellent Public Relations, upwards of 2,000 spectators and over 100 horses arrived at the Polo Field for an 8:45 start.

Miss E. R. Sear's veteran mare Reno, ridden by Bill Yull, took the Mill Farm trophy to become Champion.

There was a larger turnout than usual in the Junior division, but that did not deter Diana Powers, age 13, from taking the Horsemanship Championship for the second year in a row. Her sister Joan, 11, and twin brothers David and Jimmy, age 10, were not idle either. If not winning, certainly making it difficult for anyone else to beat them. Junior Hunter Champion was won by Quaker Maid, the nice grey belonging to Margaret Falk. In the Children's Hack class there were 58 entries, as compared to 42 in the Senior division.

Special features included Junior bareback jumping, Stadium Jumping, and the Pair Class - won for the second year by the two brown horses, Airborne and Magna, and ridden by Mrs. Nathaniel T. Clark and daughter Jane. Millwood's well-matched chestnuts, Never Explain, Flame Out and Torcha, ridden by Charles Collins, Paul Cronin and Mrs. Kenneth Read won the Hunt Team class, and the Junior teams were won also by Millwood. Jane Clark

Winners of the pair jumping class at the Dedham (Mass.) Horse Show - (Left) Airborne, Mrs. Nathaniel T. Clark up, and Magna, Jane Clark riding.
(Reynolds Photo)

CORRESPONDENT: Kitty Sawyer.
PLACE: Dedham, Mass.
TIME: May 30.
JUDGES: Mr. & Mrs. Harry G. Huberth, Jr., Frank Carroll.
JUNIOR HORSEMANSHIP CH: Diana Powers.
RES: Karen Paulsen.
HUNTER CH: Reno, Miss E. R. Sears.
RES: Pampered, Mr. & Mrs. William H. Potter, Jr.
CHILDREN'S HUNTER CH: Quaker Maid, Margaret Falk.
RES: Nonee, Linda Lawrence.
SUMMARIES:

Model hunters - 1. Pampered, Mr. & Mrs. William H. Potter, Jr; 2. Scarlet Coat, Mrs. Gardiner H. Fiske; 3. Bit of Melody, Mrs. Gardiner H. Fiske; 4. Peter Pan, Mrs. F. P. Sears.

Open junior horsemanship - 1. Jackson Clemmy; 2. Jill Morrissey, 3. Jean Helburn; 4. Elsie Wright.

Novice Jr. horsemanship - 1. Karen Paulsen; 2. Libby Waterman; 3. Ann Rutherford; 4. Charles Fisher.

Warm-up for hunters - 1. Reno, Miss E. R. Sears; 2. Sidonia, Miss E. R. Sears; 3. Rhodes Cottage, Paul Fox; 4. The Sage, Louisa Williams.

Horses suitable to become hunters - 1. Pampered; 2. Kuditha, Justin C. Yozell; 3. Snaps of Gold, Mrs. George T. Oliver; 4. Silver Reserve. Willowind Farm.

Children's hunter hacks - 1. Quaker Maid, Margaret Falk; 2. Lawyer's Last, Mr. & Mrs. Russell Knowles; 3. Decoration, Gail Curran; 4. Minuet, Mrs. Homer R. Overly, Jr.

Green hunters - 1. Pampered; 2. Silver Reserve; 3. Napoleon, Virginia Pearson; 4. Eva Talon, Mrs. John M. Hamilton.

Novice working hunters - 1. Some Summary, Mrs. Raymond Gordon; 2. Golden Rocket, Mrs. William H. Stewart; 3. Hudson Bay, Mrs. Homer R. Overly, Jr.; 4. Napoleon.

Beginners' horsemanship - 1. Penny Hill; 2. Patsy Meadow; 3. Elizabeth Keller; 4. Anne L. Lewis.

Lightweight working hunters - 1. Kuditha; 2. Pampered; 3. Easter Romance, Mrs. Jane E. Dane; 4. Flame Out, Mrs. Henry S. Hall, Jr.

Horsemanship over fences, under 14 - 1. David Powers; 2. James Powers; 3. Diana Powers; 4. Penny Hill; under 18 - 1. Terry Cunningham; 2. Sandy Butterfield; 3. Jackie DeTurk; 4. Deborah Gleason.

Middle & heavyweight working hunters - 1. Rhodes Cottage; 2. Reno Bounce, Mr. & Mrs. Henry Hulick; 3. Torcha, Mrs. Kenneth Read; 4. Napoleon.

Ladies' qualified hunters - 1. Teddy Bear, Mrs. Gardiner H. Fiske; 2. Torcha; 3. Rhodes Cottage; 4. The Sage.

Junior horsemanship, under 14, open - 1. Diana Powers; 2. Margaret Falk; 3. Brian Flynn; 4. Linda Lawrence; Novice - 1. Louise Rosen; 2. Johanna Markarian; 3. Kathy Doyle; 4. Jane Bayard Tuckerman.

Children's hunters - 1. Nonee, Linda Lawrence; 2. Kelly, Jane Cheever; 3. Isolde, Lael Montgomery; 4. Entry, David Rosen.

Hunter hacks - 1. Kuditha; 2. Nonee; 3. Rhodes Cottage; 4. Sea Gull, Willowind Farm.

Stadium jumping - 1. Simba, Cary Moynahan; 2. Reno; 3. Mr. Sparks, Mrs. Richard C. Storey; 4. Hudson Bay.

Pairs of hunters - 1. Airborne, Mrs. Nathaniel T. Clark, Magna, Jane Clark; 2. Dana Hall Riding Center; 3. Copper Dream, Karen Paulsen, Oasis, Robin Rudd.

Children's jumpers - 1. Quaker Maid; 2. Brigadoon, Dana Hall Riding Centre; 3. Poppita, Mr. & Mrs. John H. Lewis; 4. Skeeter, Terry Cunningham.

New England hunters - 1. Coq's Coronet, F. P. Sears, Jr; 2. Comanche, Shirley Badger; 3. Never Explain, Mrs. Henry S. Hall, Jr.; 4. General MacArthur, Elizabeth Loeb.

Children's jumpers - 1. Little Beaver, Willowind Farm; 2. Cream Crackers, Jane Bayard Tuckerman; 3. Mighty Mouse, Tina Hill; 4. Woodchuck, Willowind Farm.

Pony hacks - 1. Irish Linen, Cathy Meadow; 2. Serenade, Lisa Joy Rosen; 3. Hydramatic, Frankie Gardiner; 4. Sweet as Candy, Wendy Davis.

Junior hunt team, Perpetual Challenge Trophy - 1. Millwood Junior hunt, Linda Lawrence, Sarah Caldwell, Patricia Greeley.

Hunt teams - 1. Millwood Hunt, Mrs. Kenneth Read, Charles Collins, Paul Cronin; 2. Myopia Hunt, Betsy Fogarty, Virginia Pearson, F. P. Sears; 3. Norfolk Hunt, Mrs. Nathaniel T. Clark, Jane M. Clark, Louisa Williams.

Junior P.H.A. working hunter - 1. Mr. Bum, Sara Caldwell; 2. Nonee; 3. General MacArthur; 4. Skeeter.

Bridle path hacks - 1. Happy Hunting, Diana Truesdale; 2. Good News, Barbara Flavin; 3. Sweet as candy; 4. Snaps of Gold.

P.H.A. working hunter - 1. Reno; 2. High Scholar, Robert Alcorn; 3. Comanche; 4. Kuditha.

NEW HOPE

CORRESPONDENT: Show Secy.
PLACE: New Hope, Pa.
TIME: July 2.
JUDGES: William E. Howland, Thomas J. Hamilton, Janice Hassinger.
GREEN WORKING HUNTER CH: Firesand, Mr. & Mrs. H. D. Paxson.
RES: Zeria, Mrs. R. Stoughton.
WORKING HUNTER CH: Cottage Den, All Around Farm.
RES: Flying Curlew, Mr. & Mrs. H. D. Paxson.
JUNIOR CH: Montego Bay, Mary Oakes Skinner.
RES: Brad, Stephanie Ball.
JUMPER CH: Sandpiper, Brooke Miller.
RES: St. Nick, Derbydown Stables.
SUMMARIES:

THE UPPER DARBY HORSE SHOW

September 17 and 18

$2200.00 Cash Plus Trophies

Yarnall Estate Newtown Square, Pa.

Full Divisions For

PONY WORKING HUNTERS "B"
JUNIOR WORKING HUNTERS "B"
JUNIOR EQUITATION
GREEN WORKING HUNTERS "B"
REGULAR WORKING HUNTERS "B"
JUMPERS "C"

Member Of AHSA

Tel:
Linfield
HY 5-6958

G. A. EBELHARE, JR., Mgr.
R. D. #1, Box 334
Pottstown, Pa.

Green working hunter under saddle - 1. Sun Baron, Nancy Baldinger; 2. Firesand, Mr. & Mrs. H.D. Paxson; 3. Beau's Cottage, Mr. & Mrs. David Odell; 4. Marked Deck, Mrs. Major White, Jr.

PHA children's working hunter - 1. Montego Bay, Mary Oakes Skinner; 2. Royal Mint, Stephen Harris; 3. Brad, Stephanie Ball; 4. Covert Boy, Hilda Thomas.

AHSA Medal, hunting seat - 1. Michael Lenehan; 2. Mary Oakes Skinner; 3. Betsey Ann Millmann; 4. Sandra Negro.

Working hunter under saddle - 1. Flying Curlew, Mr. & Mrs. H. D. Paxson; 2. Woodlark, Mr. & Mrs. R. Stoughton; 3. So Scotch, Betsey Ann Millmann; 4. Cottage Den, All Around Farm.

Open jumper - 1. Snooper, Fred McCashin; 2. Sandpiper, Brooke Miller; 3. St. Nick, Derbydown Stable; 4. Ivy Ridge, Helen McClure.

Horsemanship, 13-17 - 1. Leslie Wadsworth; 2. Mary Oakes Skinner; 3. Susie Serfass; 4. Paula Schlosser.

Horsemanship, 12 & under - 1. Gretchen Gessler; 2. Hilda Thomas; 3. Carla Fetter; 4. Wendy Harris.

Children's hunter - 1. Covert Boy; 2. Brad; 3. Sun Baron; 4. So Scotch.

Jr. hunter under saddle - 1. Brad; 2. Pick 'n Choose, Paula Schlosser; 3. Sun Baron; 4. Royal Mint.

Scurry jumper - 1. Sandpiper; 2. St. Nick; 3. Ivy Ridge; 4. Quick Trade, Marjorie Gill.

Jr. handy hunter - 1. Montego Bay; 2. Corony, Mrs. Chas. Clark; 3. Spur Benz, Ann Brewster; 4. Lady d'Amour, Ellen Hucke.

Ladies' working hunter - 1. Montego Bay; 2. Jamie McGruin, Marjorie Billings; 3. Cottage Den; 4. Siree, R. Crofton Held.

Children's horsemanship, jumping - 1. Leslie Wadsworth; 2. Michael Lenehan; 3. Joan Spurgeon; 4. Stephanie Ball.

Jr. hunter - 1. Montego Bay; 2. Collette, Derbydown Stable; 3. Covert Boy; 4. So Scotch.

Green working hunter - 1. Zerin, Mrs. R. Stoughton; 2. Hands Down, Mr. & Mrs. H. D. Paxson; 3. Firesand; 4. Brier Boy, Flying Heels Farm.

Knockdown & out - 1. Sandpiper; 2. Quick Trade; 3. Chappaqua, Mr. & Mrs. H. D. Paxson; 4. Ivy Ridge.

Ladies' green working hunter - 1. Prescription, Mrs. John Hill; 2. Firesand; 3. Hands Down; 4. Sun Baron.

Novice hack - 1. Sugartime, Susie Serfass; 2. Timber Lea, Ricky Rothstein; 3. Marked Deck, Major White III; 4. Pick 'n Choose.

Working hunter - 1. Cottage Den; 2. Flying Curlew; 3. Montego Bay; 4. Jamie McGruin.

Children's open jumper - 1. Sun Tan II, L. Knoche; 2. Lady d'Amour; 3. Sugar Bottom, Leslie Wadsworth & W. E. Calhoun; 4. Jack of all Trades, Golden Eagle School of Riding.

Handy working hunter - 1. Siree; 2. Flying Curlew; 3. Cottage Den; 4. Jamie McGruin.

Children's pleasure horse- 1. Sugartime; 2. Eccola, Jane Atherton; 3. Marked Deck; 4. Lucky Bachelor, Betsey Ann Millmann.

Working hunter stake - 1. Cottage Den; 2. Brier Boy; 3. Montego Bay; 4. Flying Curlew.

Open jumper stake - 1. St. Nick; 2. Ivy Ridge; 3. Chappaqua; 4. Sandpiper.

Wayzata Country Club

The Wayzata Country Club did it again - a super-duper 3 day show with all the trimmings (no rain, even though monsoons had been monsooning all week). Mrs. L. M. Steiner and Mrs. John Weston Sr. were the co-chairmen of this beautifully run show.

The champion hunter trophy (Virginia Shaw Memorial Trophy) was awarded to Mary Warner riding her Minnesota-bred Thoroughbred, Blaze Trail. The late George Kingsley raised this beautiful chestnut and specified in his will that it should go to the Leon Warner family who he knew would cherish it - and they have - and Blaze has lived up to all the expectations of glory by annexing one hunter championship after another, with his fan, Mary Warner, always aboard.

The Hunter Seat Championship was awarded to Charles Westman, with the reserve going to Anne Wakefield. Her father, Lyman Wakefield Jr. placed 1st in the Conformation with his lovely War Genius, while the youngest of the Wakefield clan, Louise, and her good pony, Country Life, placed 1st in the Children's Ponies. The John Daniels family of White Bear were well represented by their daughter, Mardie, who added two blue ribbons to her collection. Many of these young riders will be out with the Long Lake Hounds this Fall. N. L.

CORRESPONDENT: Nancy Lane.
PLACE: Wayzata, Minn.
TIME: June 24-26.
JUDGE: Lila Mignon Phillips.
GRAND HUNTER CH: Blaze Trail, Mary Warner.
RES: Gentleman Gordon, Mr. & Mrs. R. P. Whiteley.
HUNT SEAT CH: Charles Westman.
RES: Anne Wakefield.
SUMMARIES:

Jr. hunters - 1. Kimberley, Alice Roy; 2. War Genius, Lyman Wakefield; 3. Little Mac, Bonnie Dupslaff; 4. War's Buddy, John Daniels.

Pet pony - 1. Star Light, Louise Wakefield; 2. Davey Crewcut, Nancy Donovan; 3. Tony, Pipedowns; 4. Anthony, Charlotte Newman.

Hunt seat, under 14 - 1. Cookie Troedsson; 2. Charles Westman; 3. Kay Troedsson; 4. Laura Williams; 5. Peggy Rea; 6. Mary Iverson.

Children's ponies - 1. Country Life, Louise Wakefield; 2. Entry; 3. Pecos, Lucy Harris.

Horsemanship over jumps, 14 & under - 1. Charles Westman; 2. Mary Iverson; 3. Cookie Troedsson; 4. Kay Troedsson; 5. Stevie Goodman; 6. Peggy Rea.

Horsemanship over jumps, 14-18 - 1. Anne Wakefield; 2. Catherine McCabe; 3. Martha M. Daniels; 4. Bonnie Dupslaff; 5. Cathy Shiely; 6. Barbara Iverson.

Hunter ponies - 1. Lucky Sixpence, Kristine Lindley; 2. Sally Sue, Joan Labelle; 3. Entry, Frank Long; 4. O'Toole, Bonnie Dupslaff.

Hunt seat, 14-18 - 1. Martha Daniels; 2. Anne Wakefield; 3. Bonnie Dupslaff; 4. Alice Roy; 5. Catherine McCabe; 6. Mary Patasek.

Novice equitation, hunting seat, under 14 - 1. Maggie Grais; 2. John Daniels, Jr.; 3. Gretchen Dean; 4. William Gregorry; 5. Cathy Shiely.

Jr. working hunter - 1. Redbird, Anne Wakefield; 2. Rock N'Roll, Sue Lundgren; 3. The Joker, Kay Troedsson; 4. Hurricane Anne, Stephanie Goodman.

Working hunters - 1. Ranikaboo, Mrs. C. B. Sweatt; 2. Gentleman Gordon, Mrs. R. P. Whiteley; 3. Erin Vale, Erin Vale Farm; 4. Top Notch, Hilltop Stables.

Conformation hunters - 1. War Genius; 2. Blaze Trail, Mary Warner; 3. The Archduke, Lollie Benz; 4. Wings of Gold, Kathie Knudson.

Open green hunter - 1. First Wind, Mardie Daniels; 2. Hurricane Anne; 3. Scotts Grey II, Mrs. C. B. Sweatt; 4. Little Angel, Judy Bates.

Lightweight working hunter - 1. Redbird; 2. Tornado, Frank Fleischacher; 3. Day Break, Cookie Troedsson; 4. Hawkeye, George Iverson.

Lightweight conformation - 1. Primula, Mrs. C. B. Sweatt; 2. Dixie Danny, Julia Warner; 3. Flight, Tom King; 4. Honeymoon, Albert Nelsen.

Middle & heavyweight working hunter - 1. Hill Country, Barbara Iverson; 2. Seaworthy, Mrs. R. A. Powers; 3. Gentleman Gordon; 4. Canadian Sunset, William Yates.

Middle & heavyweight conformation hunter - 1. Blaze Trail; 2. Wings of Gold.

Open jumper - 1. Jesse James, J. Roberts; 2. Cracker Jack, Jim Maxwell; 3. Jim Dandy, J. Maxwell.

Open hunter - 1. Seaworthy; 2. Day Break; 3. Blaze Trail; 4. Redbird.

Hunter pairs - 1. Blaze Trail, Gentleman Gordon; 2. Scotts Grey, Entry, Pipesdown; 3. Erin Vale, Canadian Lass, Lollie Benz; 4. Irish Fling, Ranikaboo.

Handy hunter - 1. Dixie Danny; 2. Gentleman Gordon; 3. Redbird; 4. The Archduke.

FEI jumpers - 1. Windy Day, Lollie Benz; 2. Flight; 3. Jim Dandy.

MILLER'S

HELANCA STRETCH BREECHES & JODHPURS

Our famed helanca stretch garments have won a wide reputation for their outstanding comfort and freedom in the saddle as well as the mounting ease they afford. We custom tailor this medium weight (19 oz.) wool and nylon helanca cloth to your measure only.....(two-three week delivery). In beige, rust, fawn, black, navy or canary color.

Price $65.00

Drop fronts or white color - $5.00 additional

Everything For Riding

MILLER'S

123 East 24 St. New York 10

Send to Dep't. C-8-1A for our free 136 page catalog, chock full of the greatest values in saddlery, riding clothes and stable needs.

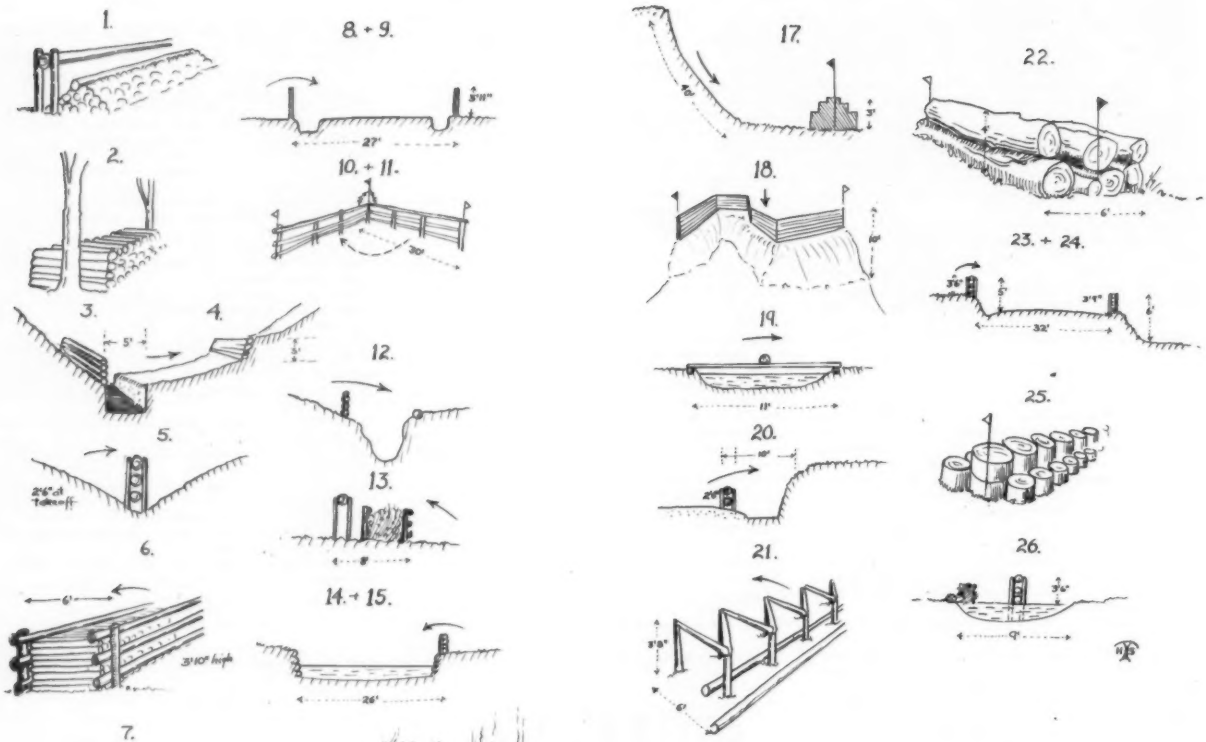

Open division, Pebble Beach Trials - Obstacles of the cross country phase of the Pebble Beach (Calif.) Three Day Event, one of the tests on the basis of which the U. S. Olympic Equestrian Committee has selected the Three Day Team to represent this country at the Rome games.

TATES CREEK

CORRESPONDENT: Jobie Arnold.
PLACE: Lexington, Ky.
JUDGES: Mr. & Mrs. Charles Beegle.
HUNTER CH: Union, Ruth Harrison.
GREEN HUNTER CH: Battle Abbey, Jack Maier.
RES: Blue Amelia, Long Acres Stable.
SUMMARIES:

Junior hack - 1. Never Say When, Sara Thompson; 2. Sir Dunstan, Marta Wilhelms; 3. Bebe, Carol Dubois; 4. Prime Power, Long Acres Stable.

Beginner's equitation - 1. Dotty Taft; 2. Susie Robinson; 3. Windy Hellis; 4. Sarah Eldridge.

Advanced equitation - 1. Gay Blum; 2. Tommy Lewis; 3. Lin Yeiser; 4. Marta Wilhelms.

Green hunters under saddle - 1. Battle Abbey, Jack Maier; 2. Blue Amelia, Long Acres Stable; 3. Tupper, Sarah Dean; 4. Prime Power.

Working hunter hacks - 1. Union, Ruth Harrison; 2. Lill's Poppet, Bonnie Coard; 3. Sir Dunstan; 4. Hot Dog, Mrs. Jerome Rich.

Pleasure hack - 1. Tupper; 2. Twink, Lin Yeiser; 3. Sir Dunstan; 4. Little Miss Spot, Linda Welch.

Junior hunters under saddle - 1. Never Say When; 2. Locust Grove, Gay Blum; 3. Sir Dunstan; 4. Twink.

Green hunter hack - 1. Blue Amelia; 2. Union; 3. Tupper; 4. Maja, Pat Walpert.

Ladies' working hunters - 1. Hot Dog; 2. Never Say When; 3. Folly, Mrs. Gerald Mayer; 4. Sandy, Judy Johnson.

Junior hunters - 1. Cam's Image, Long Acres Stable; 2. Prime Power; 3. Locust Grove; 4. Modoc, Lin Yeiser.

Green hunters - 1. Battle Abbey; 2. Chartint, Jo Dabney; 3. Maja; 4. Martini, Tates Creek Stable.

Working hunters - 1. Union; 2. Bebe; 3. Sandy; 4. Lill's Poppet.

ASPCA hunt seat - 1. Carol Dubois; 2. Jo Wheeler; 3. Tommy Lewis; 4. Marta Wilhelms.

Green hunters - 1. Blue Amelia; 2. Prime Power; 3. Chartint; 4. Locust Grove.

Working hunters - 1. Bebe; 2. Union; 3. Never Say When; 4. Rocking Chair, West Wind Farm.

Junior jumpers - 1. Cam's Image; 2. Never Say When; 3. Major, Julie Freiser; 4. Short Cut, Greg Long.

Green jumpers - 1. Honesty, Julian Heron; 2. Battle Abbey; 3. Middie, Debra Pfister; 4. Tony, Reed Thompson.

Knockdown & out - 1. Middie; 2. Battle Abbey; 3. Short Cut; 4. Cam's Image.

N. H. RIDING CLUB

CORRESPONDENT: R.A.S.
PLACE: Durham, N. H.
TIME: July 3.
JUDGE: Dr. Ray Fessenden.
HUNTER CH: El Capitan, Robert A. Swann.
RES: Shy Request, Mr. & Mrs. Robert Shea.
JUMPER CH: Dive, Max Sandler.
RES: El Capitan, Robert A. Swann.
SUMMARIES:

Open jumpers - 1. Jack, Bonnie McClintock; 2. Dive, Max Sandler; 3. El Capitan, Robert Swann; 4. Gay Sunfire, Jane Teague.

Knockdown & out - 1. El Capitan; 2. Dive; 3. Mama, Max Sandler; 4. Maverick, Cupola Farms.

Jumper stake - 1. Dive; 2. El Capitan.

Working hunter hack - 1. Little Honker, Jeanne Solicka; 2. El Capitan; 3. The Tom Cat, Cathy Boneke; 4. Maverick.

Open working hunter - 1. Shy Request, Mr. & Mrs. Robert Shea; 2. El Capitan; 3. Gay Sunfire; 4. Cap, Dana Hull.

Working hunter stake - 1. El Capitan; 2. Gay Sunfire; 3. Shy Request; 4. Jack.

ROCK CREEK

CORRESPONDENT: Show Secy.
PLACE: Louisville, Ky.
TIME: June 9-11.
JUDGES: Howard Lewis, Mrs. Claud H. Drew.
WORKING HUNTER CH: Sir Dunstan, Marta Wilhelms.
RES: Modoc, Lin Yeiser.
SUMMARIES:

Working hunter - 1. Modoc, Lin Yeiser; 2. Sir Dunstan, Marta Wilhelms; 3. Judge Hay, John T. Ward; 4. Locust Grove, Gay Blum.

Handy hunter stake - 1. Sir Dunstan; 2. Judge Hay; 3. Modoc; 4. Never Say When, Sarah Thompson; 5. Convair, Cynthia Beckstad; 6. The Bachelor, Markin Farm.

Working hunter under saddle - 1. Royal Chestnut, Markin Farm; 2. Sir Dunstan; 3. Red Wing, Markin Farm; 4. Tom Dooley, J. B. Allen.

Hunter equitation over jumps - 1. Lin Yeiser; 2. Gay Blum; 3. Marcy McCauley; 4. Susan Woodward; 5. Marta Wilhelms; 6. Susan Magro.

Junior hunter, under 16 - 1. Shellshock, Johnny Ward; 2. Modoc; 3. Royal Chestnut; 4. Locust Grove.

Working hunter stake - 1. Gi Gi, Tates Creek Stables; 2. El Tio, John Dabney; 3. Never Say When; 4. Tom Dooley; 5. Modoc; 6. Tomboy, Farber Bros.

OLYMPIC GAMES OFFICIALS

The Olympic Committee in Rome has recently released the following information as to judges: Grand Prix de Dressage: President, Col. Le Heux (Holland), Members, General Yanez (Chile), Col. Margot (France); Three-Day Event: President, Graf Rothkirch (Germany), Members, Col. Nyblaus (Sweden), Mr. Kon (Poland); Prix des Nations Jumping: President, General Lequio (Italy), Members, General Stoytchew (Bulgaria), Mr. Walter Devereux (U.S.A.); Jury of Appeal: Prince Bernhard of the Netherlands, Duke Lombado di Cumia (Italy), Col. Cavanillas (Spain), Col. Francke (Sweden), and Col. Ansell (Britain).

Loudoun Pony & Junior

Someone once said that insofar as consistency goes, the top horses cannot begin to compare with the top ponies in the hunter field. Certainly it would be very difficult to find a horse like Moonbeam who has jumped thousands of fences over a period of more years than most care to remember, and with fewer faults than most could believe. But if doubts existed, one would only have to look at this amazing pony's vast array of championships and hear Miss Bobbie Gardner's proud testimony of her mare's worth to have those doubts erased. At the Loudoun Pony Show this year Moonbeam took three championships - pony jumper, large pony hunter, and grand. Nor can it be said that there was little competition, for Loudoun is the largest and undoubtedly the finest pony and junior show in America and exhibitors flock to it accordingly. Thus, Johnny Cake, small pony champion and grand reserve, was one of the many fine entries in competition.

To run through the list of the show's grand champions - In 1952, Miss Penny Armstrong's Pinocchio, a very great pony who died this year and was sorely missed at Loudoun; In 1953, Miss Beverly Harrison's Bigger Bit, now retired but remembered with a trophy given by his owner; 1954 saw Pinocchio under a new owner, Richard Zimmerman, going as perfectly as ever; 1955 was the year a younger Johnny Cake carried Price McIntosh to the title; '56 brought another Zimmerman entry, Pinocchio's brother, Nutcracker, to the spotlight; In 1957 Billy Boyce's Smokey Joe, this year's small pony reserve, was the one to beat; '58 saw Moonbeam champion; Then in '59 she tied for the title with Mr. and Mrs. Kenneth Taylor's fine pony Johnny Reb. Looking back over this list it is interesting to note that during those eight years, seven of the nine grand champions were King of the Mountain ponies. What finer tribute to a truly great sire than this record? But this report was not only meant to pay tribute to a stallion; it was meant also to offer the highest praise to the willingness and faithfulness, as well as to the ability, of the many fine ponies who are being shown today, and to a show which has done more than any other to encourage fine breeding and training of all ponies.

T.B.

CORRESPONDENT: Toni Brewer.
PLACE: Middleburg, Va.
TIME: June 17-18.
JUDGES: Mrs. Henry Obre, Mrs. Paul Fout, Mrs. Wm. H. Kaye, Col. Paul G. Kendall.
BREEDING CH: Brigand II, Anthony Rives.
RES: Magic Mirror, Robert E. McConnell II.
LOCAL PONY CH: Tinkerbelle, Wendy Whitney.
RES: Bronze Miss, Carolyn Rogers.
PONY JUMPER CH: Moonbeam, Bobbie Gardner.
RES: Jimmy, Jack Stedding.
SMALL PONY CH: Johnny Cake, Waverly Farm.
RES: Smokey Joe, Billy Boyce.
LARGE PONY CH: Moonbeam, Bobbie Gardner.
RES: Foxy, Joan Boyce.
JUNIOR HUNTER CH: David Grey, Marilyn Hugg.
RES: Karascan, Patsy Worrall.
GRAND CH: Moonbeam, Bobbie Gardner.
RES: Johnny Cake, Waverly Farm.
SUMMARIES:

Small pony model - 1. Smokey Joe, Billy Boyce; 2. Coed Coch Llwydrew, Mrs. C. C. Jadwin & Mrs. Wm. Cox; 3. Keswick, R. L. Robertson; 4. Pretty Penny, Parnell Gore.

Large pony model - 1. Foxy, Joan Boyce; 2. Magic Mirror, Robert E. McConnell II; 3. About Time, Parnell Gore; 4. Cinnamon Twist, Janet Eastman.

Special local pony hunter hack - 1. Tinkerbelle, Wendy Whitney; 2. Bronze Miss, Carolyn Rogers; 3. Pegasus, Pixie Loomis; 4. Bows, Frankie Epps.

Pony yearling - 1. Rockburn Belle, Mrs. H. Phipps; 2. Crown Prince, Anthony Rives; 3. Rockburn Beauty, Mrs. H. Phipps; 4. Devil's Relish, Mrs. I. Eldridge.

Jr. hunters under saddle - 1. Candy Beam, Kit Lavender; 2. Quiet Delight, Hill Top Stable; 3. The Otter, Anne Waters; 4. David Grey, Marilyn Hugg.

Pony mare - 1. Shimdda Hir Serenbrill, Mrs. H. Phipps; 2. Entry, Leeway Farm; 3. McLai Spirian, Mrs. E. Irving Eldridge; 4. Make Believe, Dr. & Mrs. R. E. McConnell.

Pony foal - 1. Magic Sword, Jennifer McConnell; 2. Entry, Mrs. H. Phipps; 3. Craven Bantam, Mrs. C. Oliver Iselin, Jr.; 4. Cimmaron, Disa Howe.

Large pony working hunters - 1. Four Winds, Janet Goldberg; 2. Moonbeam, Bobbie Gardner; 3. King's Jester, Thomas N. Dowd; 4. Thumbs Up, Norma Gerstenfeld.

Cross country - 1. Pound Foolish, Pat Harris; 2. Montana Mist, Helen Calvert; 3. Cockscrow Socks, Clay T. Brittle, Jr.; 4. Blue Magic, Susan McElhinney.

Small pony handy hunter - 1. Coed Coch Llwydrew; 2. Peanut Brittle, Clay T. Brittle; 3. Smokey Joe; 4. Nutcracker, Donald Zimmerman.

Pony 2 & 3 yr. - 1. Magic Mirror; 2. Entry, Leeway Farm; 3. Rockburn Celtic Maid, Mrs. H. Phipps; 4. Farnley Joy, David Myers.

Pony stallion - 1. Brigand II, Anthony Rives; 2. Sylvia's Comet, Fox Hollow Stables; 3. Farnley Bell-Buoy, H. G. Rose.

Small pony, modified Olympic - 1. Jimmy, Jack Stedding; 2. Peanut Brittle; 3. Nutcracker; 4. Pretty Penny.

A.H.S.A. Medal, hunting seat - 1. Lynn Boyce; 2. Christine Sieminski; 3. Norma Gerstenfeld; 4. Jill Ridgely.

Large pony, modified Olympic - 1. Moonbeam; 2. King's Jester; 3. Roll Call, Thomas E. Mansfield; 4. Cockscrow Socks.

Beginner's equitation - 1. Mary Lou Kilbourne; 2. Terrianne Hink; 3. Moira Archbold; 4. David Myers.

Stadium jumping - 1. Blue Magic; 2. Pound Foolish; 3. Cockscrow Socks; 4. Henry, Dana Mooney.

Junior hunters - 1. David Grey; 2. Anne of Rapidan, Retreat Farm; 3. Jallame, Norma Gerstenfeld; 4. Bold Ann, Lyn Boyce.

Special local pony working hunters - 1. Pegasus; 2. Tinkerbelle; 3. Sir Pepper, Nancy Graham Dillon; 4. Bronze Miss.

Mary Drury Perpetual Memorial Trophy - 1. Foxy; 2. Smokey Joe; 3. Peanut Brittle; 4. Moonbeam.

Jr. working hunters - 1. Bold Ann; 2. David Grey; 3. My Adventure, Christine Sieminski; 4. Blue Magic.

Special local pony hacks - 1. Bronze Miss; 2. News Reel, Punkin Lee; 3. Tinkerbelle; 4. Pegasus.

Small ponies under saddle - 1. Smokey Joe; 2. Pretty Penny; 3. Peanut Brittle; 4. Coed Coch Llwydrew.

Jr. handy hunter - 1. Karascan, Patsy Worrall; 2. Hop Scotch, Cock A Toe Stables; 3. Matilda, Jon Gartrell; 4. My Adventure.

Large ponies over jumps - 1. Four Winds; 2. Farnley Sky High, Ann E. Huckle; 3. Moonbeam; 4. Not Guilty, Linda Wood.

Small pony working hunters - 1. Johnny Cake, Waverly Farm; 2. Pretty Penny; 3. Nutcracker; 4. Yankee Doodle, Henry Godfrey.

Large pony handy hunter - 1. Moonbeam; 2. Coke, Cock A Toe Stables; 3. Brigadoon, Nancy Hahn; 4. Not Guilty.

Fairfield County Hunt Club

JUNIOR HORSE SHOW

Westport, Connecticut

An "A" Show In All Sections

Riders Must Be Under 18 Years

Thursday, Friday and Saturday

August 25, 26, 27, 1960

Entries Close Wednesday, August 17

NEPC - PONY SECTION

HUNTING SEAT EQUITATION

JUNIOR HUNTER SECTION

JUNIOR JUMPER SECTION

MRS. EUGENIA W. BROWN, Sec'y.
Fairfield County Hunt Club
Westport, Connecticut

Small pony stake - 1. Johnny Cake; 2. Nutcracker; 3. Storm Peak, Mt. Glen Farm; 4. Popcorn, Butch Gardner.
Junior stake - 1. Mighty John; 2. Northblen, Judith Corcoran; 3. Karascan; 4. Bold Ann.
V.H.S.A. equitation - 1. Carolyn Peyton; 2. Betty Lantz; 3. Patricia Worrall; 4. Jill Ridgely.
Large pony stake - 1. Foxy; 2. Moonbeam; 3. Little Nibs, Jr. Equitation School; 4. Farnley Sky High.
Small pony touch & out - 1. Pretty Penny; 2. Smokey Joe; 3. On Guard, Jack Stedding; 4. Nutcracker.
Large pony touch & out - 1. King's Jester; 2. Moonbeam; 3. Coke; 4. Roll Call.
Leadline ponies - 1. Bitty, Samuel Rogers, III; 2. Fox Hollow Glyndwen, Fox Hollow Stables; 3. Popcorn, Butch Gardner; 4. Farnley Pastry, Mrs. James Rowley.
Junior jumpers - 1. Quiet Delight; 2. Little Minx, Mary Lou Walsh; 3. Karascan; 4. Mighty John.
Small pony open jumping - 1. Jimmy; 2. Johnny Cake; 3. Smokey Joe; 4. Nutcracker.
A.S.P.C.A. horsemanship - 1. Lynn Boyce; 2. Jill Ridgely; 3. Patricia Worrall; 4. Mary S. Hutchinson.
Large pony open jumping - 1. Strawberry Shortcake, Lyn Mills; 2. Four Winds; 3. Moonbeam; 4. Little Tramp.
Small ponies over jumps - 1. Smokey Joe; 2. Johnny Cake; 3. Storm Peak; 4. Pop Corn.
Large ponies under saddle - 1. Foxy; 2. Little Nibs; 3. Magic Mirror; 4. Moonbeam.
Pony corinthian - 1. Foxy; 2. Smokey Joe; 3. Johnny Cake; 4. Brigadoon.
Junior corinthian - 1. Red Gold; 2. Jallame; 3. Mighty John; 4. David Grey.

GOODLETTSVILLE

CORRESPONDENT: Flysheet.
TIME: May 8.
PLACE: Valley Forge, Pa.
JUDGES: William Thomas, Mr. King, Julie Lower.
SUMMARIES:
Horsemanship, 11 & under - 1. Ginny Meyers; 2. Emily Thayer; 3. Linda Metz; 4. Liz Hulvey.
Open horsemanship - 1. Linda Collins; 2. Deanie Davis; 3. Itchy Butler; 4. Amy Dewitt.
Outside course - 1. Pierre, Pam McCollough; 2. Anonymous, Deanie Davis; 3. Entry, Violet Haines; 4. Jocko's Fury, Eileen Steiert.
Leadline - 1. Puddy Jones.
Pair class hack - 1. Anonymous, entry; 2. Mr. Spider, Linda Collins; 3. Cracker Jack, Bruce Blakemore; 4. Gwynedd Esquire, Barbara Ellmaker.
Horsemanship - 1. Ginger Mackey; 2. Earl Burnett; 3. Francy Wells; 4. Entry.
Maiden jumping - 1. Linda Collins; 2. Deanie Davis; 3. Linda Butler; 4. Amy Dewitt.
Pair jumping - 1. Lark, Wendy Havens; 2. Flying Dawn, Trudy Donnon; 3. Corker, Lou Harris; 4. Cracker Jack.
Follow the leader - 1. Bless Me, Ginny Meyers; 2. Gazebo, Lucy Moot; 3. Bally Go, Stephanie Beck; 4. Dinner Bell, Greta Dodge.
Pony Club class - 1. Ann Burnett; 2. Carol Preston; 3. Amy Dewitt; 4. Barbara Ellmaker.
Jumping horsemanship - 1. Pam McCollough; 2. Eileen Steiert; 3. Sue Schiffer; 4. Entry.
Follow the leader - 1. Barbara Ellmaker; 2. Michael Jackson; 3. Gail Petty; 4. Sally Walker.
Pony open jumping - 1. Gwynedd Esquire; 2. Dinner Bell; 3. Diamond, John Darcy; 4. Flying Dawn.
Open jumping - 1. Target, Michael Jackson; 2. Jocko's Fury; 3. Lucky Pierre, Sue Schiffer.
Champion rider - 1. Linda Collins; 2. Eileen Steiert; 3. Sue Schiffer; 4. Jane Hall.
Consolation jumping - 1. Biz McKenna; 2. Earl Burnett; 3. Jeanie MacAlur; 4. Peter Schiffer.

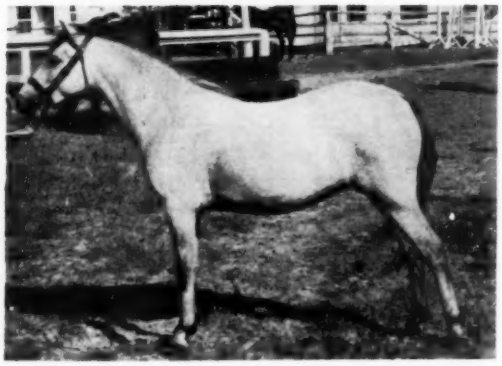

Welsh Mountain Pony, 2-year-old filly Ardmore Windborne, by Coed Coch Madog, winner at Toronto Horse Show, owned by Ardmore Stud, King, Ontario, Can.

Skyline Farm Junior

Humid, sticky, rainy and muddy are the four most appropriate adjectives to describe the scene at the Skyline Farm Junior Show. The weather, however, failed to dampen the spirit of the exhibitors. The sticky, wet children galloped gleefully about, spattering mud on bedraggled parents and spectators. The variety and novelty of the classes made the show fun for the children, interesting for the spectators, and exhausting for the parents.

This is considered a small show and yet there were over 100 entries, which suggests that "small" shows are almost non-existent around this part of Pennsylvania. The classes are unusual and really a lot more fun for beginners and novice riders than those offered at most horse shows. Such a class as Follow the Leader improves a child's control of the horse and enables the judges to see not only how well the child looks but also how well he actually rides. The need for shows of this type is well understood by the parents of these young riders and fulfilled by earnest instructors such as Al Steiert, who began this show several years ago.

Flysheet

CORRESPONDENT: M. Lindsley Warden.
TIME: June 17.
PLACE: Goodlettsville, Tenn.
JUDGE: Kob Ryen.
HACK CH: Nashville Gal, Ann Magli.
RES: Red Bud, Joan Mooney.
SUMMARIES:
Equitation, not over 12 - 1. Lem Crosthwait, Jr.; 2. Ann Kerrigan; 3. Susan Swann; 4. Susan Dycus; 5. Sherrie Read.
Equitation, 13-18 - 1. Henry Howerton; 2. Cheryl Sherling; 3. Joy Yearwood; 4. Martha Leake; 5. Carol Harris.
Pony hacks, not over 52" - 1. Ginger, Joyce Logan; 2. Foxy Paws, Holly Anderson; 3. Puddin Pie, George Crosthwait; 4. Bubble Gum, Melissa Williams.
Pony hacks, over 52-58" - 1. Fire Lady, Vicki Null; 2. My Cindy, Martha Leake; 3. Poncho, Susan Swana; 4. Prince Charming, Susan Dycus.
Hacks, over 58", not TB - 1. Robin, Martha Hilton; 2. Blue Smoke, Ann Kerrigan; 3. Red Bud, Joan Mooney; 4. Black Satin, Lee Brandon.
Thoroughbred hacks - 1. Jump for Joy, Joy Yearwood; 2. Al-Abab, Doris Templeton; 3. Nashville Gal, Ann Magli; 4. Rita Bama, Cheryl Sherling.
Pony hunters over fences riders not over 16 - 1. Fire Lady; 2. Prince Monty, Margaret Puryear; 3. Mighty Mite, Cheryl Sherling.
Children's hunters, over fences - 1. Prosperous Aera, Margaret Puryear; 2. Rita Bama; 3. Majorette, Jean Bilbro; 4. Robin;
Working hunters, riders 17 & up - 1. Red Bud; 2. High Particular, Hilda Hadley; 3. Jericho, Lattie Noel; 4. Master Peavey, Mabel Crabtree.
Champion hack - 1. Nashville Gal; 2. Red Bud; 3. Blue Smoke; 4. Rita Bama; 5. Jump for Joy.
Open jumping - 1. Marble, Buddy Griggs; 2. Pay Day, Joe Tate (Raymond Mitchell); 3. Pigeon Forge, James Rooker; 4. Jump for Joy.

COMPLETE DISPERSAL SALE
Registered
Welsh Mountain Ponies
Ponies of the late Marion Williams,
Ensign Pony Farm, Inc., Hillsdale, New York.
Net proceeds of Pony Sale to be donated to the American Cancer Society.
OFFERING:
4 Imported Registered Mares with foals.
2 " " " without foals.
1 " " yearling filly.
1 Purebred Mare with foal.
1 Registered spring filly.
2 Registered Stallions - one of these imported.
23 knock-down box stalls.
Assorted tack.
2 Hereford heifers.
New 2-horse trailer.
Auction to be held
Saturday, August 20th at 7:00 P.M.
at Folger's Sales Copake, N.Y.
in Columbia County right off Rt. 22
For Sales Catalogue, write to: C. DANA GIBSON
R.F.D. #2 Hillsdale, New York

Champion of the Dana Hall Horse Show - Brooke Hollister, who has been elected head of the Pine Manor Junior College (Wellesley, Mass.) Riding Team of 1960 '61. (Reynolds Photo)

Mary Washington College

CORRESPONDENT: JRN.
PLACE: Fredericksburg, Va.
TIME: May 1.
MARY WASHINGTON COLLEGE CH: Jackie Bragg.
RES: Margaret Eyer.
BEGINNING CH: Kathy Young.
RES: Pat Scott.
INTERMEDIATE CH: Betsy Miles.
RES: Pat Rucker.
HOOF PRINTS ALUMNAE CHALLENGE TROPHY AWARD: Margaret Eyer.
SUMMARIES:
Intermediate equitation - 1. Dolly Kemple; 2. Sally Sutherland; 3. Sue Shewmake; 4. Connie Booth.
Advanced equitation - 1. Liza Cutliff; 2. Peggy Naff; 3. Joanne Slicker; 4. Marilyn Erskin.
Intermediate equitation - 1. Pat Rucker; 2. Merrill Waltrip; 3. Carol Lewis; 4. Timmie Pierce.
Advanced equitation - 1. Liza Cutliff; 2. Peggy Naff; 3. Joanne Slicker; 4. Marilyn Erskin.
Beginning equitation - 1. Winifred Dinges; 2. Pat Scott; 3. Lynn Anderson; 4. Sue Cohen.
Intermediate equitation - 1. Judy Rogers; 2. Betsy Miles; 3. Judy Davis; 4. Becky Ward.
Beginning equitation - 1. Kathy Young; 2. Molly Buxton; 3. Betsy Loving.
Working hunter - 1. Jackie Bragg; 2. Margaret Eyer; 3. Judy Wolfe; 4. Betty Wilson.
Advanced equitation - 1. Jackie Bragg; 2. Betty Wilson; 3. Margaret Eyer; 4. Linda Swanson.
Beginning jumping - 1. Penny Buck; 2. Betsy Loving; 3. Virginia Dameo; 4. Sally Sutherland.
Beginning jumping - 1. Carol Lewis; 2. Sue Shewmake; 3. Matilda Vickery; 4. Becky Ward.
Intermediate jumping - 1. Pat Rucker; 2. Judy Roger; 3. Polly Nichols; 4. Betsy Miles.
Advanced jumping - 1. Peggy Naff; 2. Joanne Slicker; 3. Millie Strole; 4. Liza Cutcliff.
Advanced jumping - 1. Jackie Bragg; 2. Betty Wilson; 3. Linda Swanson; 4. Judy Wolfe.
Knock down & out - 1. Sue Huntzburger; 2. Betty Wilson; 3. Jackie Bragg; 4. Margaret Eyer.

So. Seminary & Jr. College

CORRESPONDENT: Show Secy.
PLACE: Buena Vista, Va.
TIME: May 25.
JUDGE: Mrs. W. W. McNeil.
NOVICE HORSEMANSHIP CH: Mary Anne Michaels.
INTERMEDIATE CH: Bonnie Coles.
RES: Sue Fitzepatrick.
ADVANCED CH: Edith Nye.
RES: Sally Smith.
IMPROVEMENT AWARD: Joanne Voss.
SUMMARIES:
Intermediate horsemanship - 1. Gwen Turnbull; 2. Eileen Cassel; 3. Julie Jones; 4. Mercedes Brostella.
Working hunter - 1. Edith Nye; 2. Sally Smith; 3. Jean Smith; 4. Ann Harnly.
Novice horsemanship - 1. Mary Ann Michaels; 2. Carole Tyler; 3. Cathy Thomson; 4. Sherry Hatfield.
Intermediate horsemanship - 1. Bonnie Coles; 2. Sue Fitzepatrick; 3. Ruth Stoltzfus; 4. Liza Petze.
Jumping B - 1. Nancy Shockley; 2. Bev. Charmella; 3. Susy Sogg; 4. Paula Wirwer.
Advanced horsemanship #1 - 1. Paula Witwer; 2. Susy Sogg; 3. Nancy Shockley; 4. Marty Richmond.
Jumping C - 1. Bonnie Coles; 2. Diana Greer; 3. Sue Fitzepatrick; 4. Joanne Voss.
Jumping A - 1. Edith Nye; 2. Sally Smith; 3. Nancy Tully; 4. Jean Smith.
Advanced horsemanship #2 - 1. Edith Nye; 2. Sally Smith; 3. Nancy Tully; 4. Jean Smith.

Tyrrell Park Stables

CORRESPONDENT: Suzie Brown.
PLACE: Beaumont, Texas.
TIME: May 28-29.
JUDGE: G. R. McClain.
JR. CONFORMATION HUNTER , (17 & under) CH: Safari, Donna Adelman.
RES: Jack's Boy, Linda Adelman.
JR. CONFORMATION HUNTER, (12 & under) CH: Byway, Joe Hudson.
RES: Lollypop, Kitty Meyer.
JR. JUMPER CH: Candy, Susie Scherr.
RES: Pink Champagne, Judy Owen.
NOVICE CH: Koko King, Jan Crawford.
RES: Dragnet, Kathy Cresswell.
SUMMARIES:
Horsemanship, 17 & under - 1. Ruth Ann Brown; 2. Mary Pat Irvin; 3. Susan Gerlufsen; 4. Jan Becker.
Horsemanship, 12 & under - 1. Lyn Van Buskirk; 2. Joe Hudson; 3. Ann Sagendorph; 4. Phyllis Apple.
Jr. conformation hunter, 17 & under - 1. Jack's Boy, Linda Adelman; 2. Bouncing Boy, Edgepark Stables; 3. Safari, Donna Adelman; 4. Little Squire, Ruth Brown.
Jr. conformation hunter, 12 & under - 1. Lollypop, Kitty Meyer; 2. Little Britches, Sonny Meyer; 3. Nick, Ann Sagendorph; 4. Lulu, Ruth Bowman.
Jr. open jumper - 1. Candy, Susie Scherr; 2. Seaside, Lynn Francis; 3. Treadaway, Mary Pat Irvin; 4. Little Squire.
Novice equitation - 1. Jan Crawford; 2. Shelia Hall; 3. Jane Hand; 4. Kathy Cresswell; 5. Judy Yeates.
Horsemanship over fences, 17 & under - 1. Donna Adelman; 2. Mary Pat Irvin; 3. Judy Owen; 4. Jan Becker; 5. Lynn Francis.
Horsemanship over fences, 12 & under - 1. Ann Sagendorph; 2. Kitty Meyer; 3. Rafael Joseffey; 4. Joe Hudson; 5. Donnie Dawson.
Jr. working hunter, 17 & under - 1. Jack's Boy; 2. North Star, Jon L. Starr; 3. Bouncing Boy; 4. Nick.
Jr. knockdown & out - 1. Candy; 2. Seaside; 3. Pink Champagne, Judy Owen; 4. Ghost, Johnny Russell.
Novice hunter - 1. Koko King, Jan Crawford; 2. Stinker, Tyrrell Park Stables; 3. Dragnet, Kathy Cresswell.
Jr. handy jumper - 1. Candy; 2. North Star; 3. Scotch High, Penny Scheer; 4. Mouse, Rafael Joseffey.
Jr. handy hunter, 17 & under - 1. Safari; 2. Friar Tuck, Susan Price; 3. Little Squire; 4. North Star.
Jr. handy hunter, 12 & under - 1. Byway, Joe Hudson; 2. Nick; 3. Lulu; 4. Bouncing Boy.
Novice jumping - 1. Dragnet; 2. Koko King; 3. Stinker.
Jr. hunter stake, 17 & under - 1. Safari; 2. Friar Tuck; 3. Jack's Boy; 4. North Star; 5. Treadaway.
Jr. hunter stake, 12 & under - 1. Byway; 2. Lulu; 3. Nick; 4. Bouncing Boy; 5. Mouse.
Jr. jumper stake - 1. Pink Champagne; 2. Ghost; 3. Treadaway; 4. Scotch High; 5. Seaside.

HOLLYWOOD TWINS

Hollywood, California is the home and mecca of showmanship, so it isn't unnatural that horses at Hollywood Park should come by hamming it up quite naturally.

Before the first race a couple of weeks back, twin foals were paraded on the track with their dam. They were only a couple of months old and a charming sight they made too. The 54,000 fans obviously enjoyed it although they probably didn't know what a rare sight they were seeing in two perfectly made twin foals.

Anyway, the foals cavorted alongside their mommy and, right smack in front of the stands, they took time out for lunch, nursing their dam just as if they were out in a field somewhere. The crowd loved it.

The two foals are the produce of Up In Time and they are named Jock (colt) and Jill (filly). I thought it was "Jack and Jill." R. J. Clark

PONY DIRECTORY

ILLINOIS

CONNEMARA PONIES AND
APPALOOSA HORSES
(also Ponies)

For sale at all times

LE WA FARM
990 N. Waukegan Road
Lake Forest, Illinois
Phone: Cedar 4-0256

NEW JERSEY

WELSH PONIES

Registered and Grade
Caper Hill Farm
River Road
Far Hills, N. J.
Arthur Robinson - Phone: Peapack 8-0206

NEW YORK

HIDEAWAY STABLES
Geneseo, New York

Connemara Ponies
At Stud
Tooreen Laddie*
Gray (1947) - (86) - by Inchagoil Laddie - (21) out of Gray Swan - (475)

Pony Stallions, mares and foals.
Also Arab and Welsh Cross. All Ages.
Telephone: Rochester - Browning 1-2038

CLASSIFIEDS

All requests for insertions should be sent to the Advertising Office, Middleburg, Va. Minimum charge per insertion: $4.00; 25c per word up to 35 words; 20c all additional words. Add $1.50 if name is withheld and answers are to be cleared through The Chronicle. No classifieds accepted after Wednesday week preceding publication. Reply in confidence to box number. To prevent a reply to a box number reaching someone for whom it is not intended, readers may use the following service: Enclose your sealed reply in another envelope to the Advertising Manager, and add a list of individuals or companies to whom your letter should not be forwarded. If the box number is on the list, your letter will be destroyed.

FOR SALE

Horses

Chestnut mare, 9 years old, 15.3. Breeding - 7/8; by Psychic. Good potential as broodmare. $400. Hope Sinauer, R. F. D. 1, South Salem, New York. 7-8-tf chg

Qualified hunter, bay gelding, Canadian bred, 16.2 hands, 9 years, bone, substance and depth. Hunted 5 seasons, quiet, whip broken. Price to sell - $1250.00. W. M. Summer, Deshler-Hilton Hotel, Columbus, Ohio. Bus. CA 1-6847; Res. CA 4-1221. 7-29-2t chg

Pair two year old Thoroughbred fillies. Over 15.2 now and will be big. Conformation candidates. Broken. Hacking quietly on leads. $800. One beautiful yearling filly, broken. $500. Hi-Horse Farm, R.D. 1, Flemington, N. J. Foxcroft 9-4311 or 4312. 7-29-2t chg

Grey Thoroughbred gelding, 16.1 hands, 9 years, by Mighty Story. $750.00. Excellent conformation and manners, sound and unblemished, ideal for hunting and show. Call Mr. Hanna - AD 4-9664, Washington, D. C. 7-29-2t chg

Halfbred Irish mare, strong, breedy, weight carrier; upstanding type with good bone; 7 years; saddle and harness broken; proven outstanding broodmare with her 1960 filly foal at foot by Thoroughbred sire; bred back for 1961. Winner this year broodmare classes with foal at foot. Both sound healthy condition. Price for both: $600. Guaranteed as advertised. Loaded for safe railway shipment. F. Bulmer, 6255 Cote de Liesse Road, Dorval, Quebec, Canada. Phone: Melrose 1-5106. 1t chg

Thoroughbred grey gelding, 16.1 1/2, 6 years old. Two seasons with Millbrook, superb manners and mouth. $4500. Thoroughbred brown gelding, 16 hands, 4 years old, one season cubbing, ready to hunt. $3000. Two and three year old prospects $1000 up. Shinto Farm, Thomas Spinks, Jr., Millbrook, N. Y. Oriole 7-5490. 8-5-3t chg

Sound chestnut yearling colt - grandson of *Royal Charger; dam by Wait A Bit. Mrs. R. Toerge, The Plains, Virginia, Clearbrook 3-2401. 8-5-2t chg

Reg. Thoroughbred gelding, br., 7 years, very well schooled up to intermediate dressage, jumps 3 ft easily. $850.00. Reg. Thoroughbred gelding, grey, 9 years, open jumper, winner of Championship and many ribbons in green jumper division. $1500.00. Michigan. Box GA, The Chronicle, Middleburg, Virginia. 8-5-4t chg

Attention West Coast horsemen. Top heavyweight hunter; performed creditably over pretrial cross country Olympic course with 14 year girl rider against Olympic horses; well mannered; easy ride. Pictures, trial responsible parties. $1250.00. Quarter horse jumper, western equitation; $350.00. Sound, Thoroughbred 5 year mare in foal; stakes winner; dressage prospect; $1600.00. Box GB, The Chronicle, Middleburg, Virginia. 1t chg

Six Thoroughbreds - three mares, three foals. Mares and sires are winners and have produced winners. Two mares bred back to Prince Star (son of Hill Prince) and one mare to Midafternoon. All six priced at $2500.00. Oliver Durant II, Culpeper, Virginia. Phone VA 5-8994. 8-5-2t chg

Broodmare, 7 years old, 15.3, by Roman Bout-Heliotrope, by *Heliopolis. Call Arlington, Virginia, Jefferson 2-6689. 1t chg

Two quality heavyweight hunters, one 7/8-bred, 6 years old, 17 hands; one 7/8-bred, 9 years old, 16.3 hands. Both bay geldings and excellent jumpers, good manners. Coatesville, Pennsylvania, Ulster 7-5874. 1t chg

Brown mare, good looking, Thoroughbred, 15.2 hands, 7 years, sound. Trophy winner in recognized shows; excellent hack, safe hunter. Owner going away. Asking $800. Webster 8-2550, Redding, Conn. 8-5-3t chg

Bay gelding, 8 years, unregistered Thoroughbred, 15.3. Comical disposition. Has hunted Potomac and Elkridge-Harford. Plenty of pep and personality. Owner at college and can't support him. Call Miss Gay Hawkins, Belmont 5-7233, Baltimore, Maryland. 1t chg

Ponies

Matched pair outstanding, most attractive, show quality ponies. Imported show breeding - sire: Majesty's Promoter; imported dam; Lady Maureen. Born 1958 and 1959; gelding and stallion. Show condition; for line classes; rare opportunity for stake harness; show pair for the top shows. King's Flashlight, stake show pony gelding; noted USA breeding - sire: Creation's King; dam: King's Spring Cheer; born 1951; good quality; ready to show - single, double tandem, four-in-hand. King's Honeybee, mare, noted imported breeding - sire: Simonstone Atomic; dam: Buyers Keys Charm; born 1955. All above guaranteed sound, perfect condition, fully registered with papers as advertised. Rare opportunity. Price: $500 each. Separate-apply F. Bulmer, 6255 Cote de Liesse Road, Dorval, Quebec, Canada. Phone Melrose 1-5106. 1t chg

Palomino pony mare, 13.3, 9 years old. Has been shown and hunted. Jumps 3 feet. Sound. Write Box GG, The Chronicle, Middleburg, Virginia, or phone Osborn 1-0443 (Red Bank, N.J.), after 6 p.m. 8-5-2t chg

Ponies - Ponies - Ponies. Both Shetland and registered Welsh riding ponies and breeding stock in all colors including the new Appaloosa. 150 to choose from. Mrs. Ian S. Montgomery, Warrenton, Virginia. 1t chg

Yearling registered Welsh filly; colt 3/4 Welsh, 1/4 Arabian. Box GC, The Chronicle, Middleburg, Virginia. 8-5-2t chg

Child's qualified hunter, 13.3, 5 year old Creole pony mare, perfect mouth and manners, jumps 4 feet. 2 full seasons hunting, 2 Regional Pony Club Rallies with high scores. Working hunter pony champ Germantown Show 1960. Price: $600. Route 2, Box 209B, Germantown, Tenn. 1t chg

Puppies

Scottish Terrier puppies. Whelped 6/23/60. AKC registered. Mrs. W. C. Freeman, Deepwell Farm, Middletown, Delaware. Tel. Skyline 5-6830. 7-22-3t chg

Basset Hound pups. AKC; wormed; inoculated. Tricolored and lemon pie. Box 50, Waverly, Pa. Tel. Dalton LO 3-4641. 7-2-3t pd

Norwich Terriers, AKC, by Lamborntown Caesar out of Quartzhill Rosebay. Whelped 3/1/60. Mrs. R. J. Bulkley, Jr., Chatham, Pa. Underhill 9-2360. 8-5-2t chg

Harness

Set single combination fine light harness horse and Standardbred show styles; set single Hackney horse show style harness. Both sets brand new; all complete; good quality English made. Price: $125 each set. Guaranteed as advertised. Packed for railway express shipment. F. Bulmer, 6255 Cote de Liesse Road, Dorval, Quebec, Canada. 1t chg

Saddles

Six modern show style saddles, horse sizes; price: $80 each. Six matched modern show style pony saddles; price: $65 each. Six matched modern horse size steeplechase saddles; price: $80 each. All above are quality English made, brand new, complete, matched fittings. Opportunity for dealers. Guaranteed as advertised. F. Bulmer, 6255 Cote de Liesse Road, Dorval, Quebec, Canada. Phone: Melrose 1-5106. 1t chg

Vans

$2500.00. Efficient comfortable 5 horse van. Excellent condition. 1953 Chevrolet chassis, new engine, mud treads, trouble free operation. In consistent use by owner who is buying larger van. Call Plaza 7-7200 or write George Saunders, 307 W. 49th Street, New York, New York. 8-5-2t pd

Continued on Page 27

Classifieds

Continued from Page 26

Demonstrator Sale - 1960 Ford F600 4 horse van. 14' custom body with 4' peak over cab. Slide under ramp, side loading split doors, 3 adjustable stalls, 7'4" inside clearance. Fully equipped cab with West/ Coast mirrors, all ICC lights, mud flaps, booster brakes, etc. This van was used for show displays only! Save hundreds! Finance and delivery arranged anywhere. Horse Transports Co., 152 Chandler St., Worcester, Mass. PL 7-2333. 7-29-2t chg

Trailers

Best deal on Tandem wheels two horse trailers - $995.00 FOB. Models on display lot. Wanted - Dealers. Glascock Trailer Sales, Fairfax, Va. CR 3-2033. 5-13-tf chg

Boots, Breeches & Prints

Riding boots - 12 pairs English styles, ladies', gents', custom made; sizes six to ten; black tan leather; same with high top boot trees costing upwards $85 pair; also two pairs men's riding breeches. All guaranteed condition from private owner. Price the lot: $200. Also four real rare, costly original Thoroughbred steeplechasing horse prints, very attractive in natural colors; in frames 38" x 28"; guaranteed condition; price for the four: $85.00. Above well packed for railway express shipments. F. Bulmer, 6255 Cote de Liesse Road, Dorval, Quebec, Canada. 1t chg

Real Estate

Vermont Real Estate. Interesting places in Vermont's finest riding country. Roger T. Maher, Windsor, Vt. Telephone: Woodstock, Vt. 73 or Windsor, Vt. 4. 7-29-6t chg

WANTED

Position

Experienced girl, graduate Ambler Jr. College, seeks position private stable or riding school. Capable, full charge horses, showing, jumping, instruction. Talented handling problem horses. Pat Boyer, Brick Hill Road, Orleans, Mass. 7-22-4t chg

Horseman, now employed, desires change. Thoroughly experienced with show horses, hunters, jumpers and race horses. Capable of complete charge. Box LV, The Chronicle, Middleburg, Virginia. 7-29-2t chg

Ambitious instructor wanted to teach children at first class Public Stable in the Midwest. This is a chance for a man to earn an above average income on a commission basis. Box LO, The Chronicle, Middleburg, Virginia. 7-22-4t eow chg

Job wanted as barn manager or foreman. Experienced - Teela-Wooket Camp, Roxbury, Vermont, 2 years; Dana Hall Schools, Wellesley, Mass. 4 years; plus 15 years of stable experience. Contact L. A. c/o General Delivery, Roxbury, Vermont. 1t chg

Single girl, 21 years, experience with hunters and teaching, wishes any position. Willing to work hard - more for experience than salary. Can drive. Box GF, The Chronicle, Middleburg, Virginia. 1t pd

Young lady with college degree, National Rating, desires permanent position with hunter-jumper stables. Experienced, showing, schooling, teaching, hunting, whipped with recognized hunt. References. Box GD, The Chronicle, Middleburg, Virginia. 1t pd

Help

Experienced groom; married man for permanent position who can care for top string of Open Jumpers and Hunters, at home and at shows. Must be able to do all stable duties, bandage, braid and help drive van. Must have top references. Top salary $300.00 per month plus lovely 5 room furnished home, situated in well landscaped wooded area. Ten Pin Farm, 7900 West 120th, Palos Park, Illinois. 8-5-4t chg

Horseman. Single man, thoroughly experienced in the care of high-class horses. Must ride well. Good wages and accommodations. First-class references required. Box GE, The Chronicle, Middleburg, Virginia. 8-5-3t chg

Experienced groom to take over small hunter stable. Prefer family man. Wife assist main house part time. Two bedroom apartment. Reply P. C. Keith, Peapack, New Jersey. 1t pd

Kennelman

Kennelman for New England hunt; take charge of kennels; work in country. House furnished. References required. Must be available by August 15. Box LK, The Chronicle, Middleburg, Va. 7-15-tf chg

Horses

Wanted: a team of carriage horses, quiet, sound, used to city traffic, and able to do a day's work. Write 2800 Princess Anne Street, Fredericksburg, Va. 8-5-2t chg

Stallion: spotted Moroccan, black Arab or black Tennessee Walker. Must be sound, well mannered and reasonably priced. Box GH, The Chronicle, Middleburg, Virginia. 8-5-tf chg

Gentlemen's middle or heavyweight hunter, gelding, about 17 hands, halfbred or better, between 6 or 8 years, quiet, well mannered and sound; must have hunted one or two season. Mail description to Frederic Collin, Roaring Gap, North Carolina; or phone 2426 after August 5. 1t chg

FOR RENT

Horse Farm

100 acre horse farm, Bedminister Township, New Jersey. Easy commuting to N.Y.C. All land fenced and in grass, 5 box stalls, other facilities for dogs, poultry and cattle. 100 year old colonial house, oil heat. R. I. Nowell, Mendham, New Jersey. Liberty 3-4783. 1t chg

House

10 room furnished stone house; 4 1/2 baths; 3 fireplaces; enclosed terrace; lake. $350 per month. Stables and guest house also available. Situated on 1,100 acre estate with 2 rivers and 8 miles of bridle paths. In foothills of Blue Ridge; 1 mile from Farmington Hunt Club; 10 miles west of University. Address; Evernghim Blake, Schelford, Garth Road, Charlottesville, Virginia. Telephone: 3-1238. 7-22-3t chg

Real Estate

In Tryon, N. C. adjoining the hunting country: for rent, season or longer, furnished or unfurnished attractive home with three bedrooms, two baths, living room, dining room and kitchen. Stable with nine box stalls, tack room, two turnout well grassed paddocks and schooling field Hester-Adams-Richardson, Realtors, Tryon, N. C. 8-5-3t chg

MISCELLANEOUS

Horses

Horses Bought, Sold, Shown, Boarded, Schooled, Lessons. Stonebrook Farm, Williamstown, Mass. Russell Stewart, Pres.-Mgr. GLenview 8-3830. 12-4-2t-emtf chg

Riding School

Fenimore School of Horsemanship, 240 East 20th Street, New York 3, New York (Est. 1931). Summer resident session on Otsego Lake, Cooperstown, N. Y., combines daily expert instruction for beginners in Dressage and Jumping with outdoor living in rustic 1 1/2 room cabins which accommodate 2-4 persons at $55 to $75 weekly per person (single occupancy $85). Rate includes instruction. Coffee shop on the premises. Folder: J. C. Braider, Mgr. 8-5-2t chg

Paper

THE HORSETRADER. Best buys in the horseworld today. Send for free sample copy. 4131 Erie Street, Willoughby, Ohio. 8-5-2t pd

THE CHRONICLE CLASSIFIEDS
Shortest Distance
Between
BUYER and SELLER

TEELA-WOOKET
RIDING CAMP
for ADULTS AND FAMILIES

August 31 - Sept. 11 this outstanding girl's riding camp in the heart of Vermont's Green Mountains is open to adults and their families. There will be horseback riding for beginners, experienced and advanced riders. The Archery and Dance camps will be in session. There will be square dancing, archery, swimming, golf, tennis or one may just loaf in the beautiful surroundings. Comfortable quarters, excellent meals. Moderate rates

For complete information write
MR. & MRS. A. L. HAYDEN
Box C, Roxbury, Vermont

POLO

Eastern Polo League

Bill Briordy

Pete Bostwick, who has been playing splendidly this season, continued his scoring spree on Sunday, July 17, as he paced the Aiken quartet to a 10-4 success over Meadow Brook in an Eastern Polo League game at the Meadow Brook Club, Jericho, L. I.

Bostwick stroked five goals in the unbeaten Aiken side's victory. Bostwick, who the previous week had set a single-game record of eight goals, scored in every period except the third and fifth.

Aiken, which is now 5-0 in league play, handed Meadow Brook a one-goal handicap, but was never in danger after the first chukker.

At the Blind Brook Polo Club, Purchase, N. Y., New Haven posted a 9-8 victory over Greenwich in an Eastern League match.

Al Marenholz, who hit three goals, put New Haven ahead to stay shortly before the first half ended. Herb Pennell scored four of the Greenwich side's goals.

Arnold Muscene and Fred Zeller each hit four goals as they led Westbury to a 12-5 triumph over Bethpage at Bethpage State Park, Farmingdale, L. I. Zeller scored three times in the five-goal fourth period that started the rout.

In the fifth period of this match, Dr. Ed Kiefer, a Bethpage back, fractured his mallet hand during a scrimmage. Referee Luke Travis spelled Dr. Kiefer.

New Haven	Greenwich	
1. F. Butterworth 3d	T. Long	
2. W. Whitehead	A. von Gontard	
3. F. Butterworth Jr.	H. Pennell	
B. A. Marenholz	B. Westerlund	
New Haven	2 0 1 2 1 3	9
Greenwich	1 0 1 1 1 2	6

Goals - New Haven: Butterworth 3d 3, Whitehead 2, Butterworth Jr., Marenholz 3. Greenwich: Long 1, von Gontard 1, Pennell 4.

Referees - Willard Emerson and Stuart Feick.

POLO

at

POTOMAC, MARYLAND

Every Friday Night - 8:30 P.M. DST

For information call
Washington, D. C.
District 7-3409

Aiken	Meadow Brook	
1. F. Guest	J. Gayer	
2. V. Rizzo	D. Rizzo	
3. P. Bostwick	D. Milburn	
B. D. Ellis	A. Jerkins	
Aiken	1 3 1 2 2 1	10
Meadow Brook	2 1 0 1 0 0	4

Goals - Aiken: Guest, Rizzo, Bostwick 5, Ellis 3. Meadow Brook: Gayer, Milburn 2, by Handicap 1.

Referee - E. W. Hopping Jr.

Westbury	Bethpage	
1. H. Kiernan	A. Norden	
2. A. Muscene	M. Davidson	
3. L. Madliner	L. Miller	
B. F. Zeller	E. Kiefer	
Westbury	0 2 1 5 4 0	12
Bethpage	1 0 1 0 1 2	5

Goals - Westbury: Kiernan, Muscene 4, Madliner 3, Zeller 4. Bethpage: Travis, Davidson 2, Miller 2.

Substitute - Luke Travis for Kiefer in fifth period.

Referees - Travis and Tom Calhoun.

The Blind Brook Polo Club checked Greenwich, 8 to 7, in an Eastern Polo League game at the Blind Brook Club, Purchase, N. Y., on Sunday, July 24. Billy Ylvisaker stroked five goals as the Blind Brook side rallied from a two-goal handicap and squared its Eastern League record at three victories and three defeats.

The Meadow Brook Club posted its third tournament success at the expense of New Haven, 6-4, at Jericho, L. I. Fred Zeller and Arthur Norden scored the deciding goals in the sixth and last chukker in helping the Old Westbury quartet to a 10-9 victory over Bethpage at Bethpage (L.I.) State Park. Zeller and Norden rode with Fred Guest and Leverett Miller.

Guest, the 22-year-old son of the former internationalist Winston F. C. Guest, has been instrumental in the promotion of polo at the Meadow Brook Club and Bethpage. A welcome addition to the younger crop of poloists in this area, he got his first taste of the game at the age of 8 at the Judson School, Phoenix, Ariz. He also played at the University of Pennsylvania, where he captained the team. He captained a United States intercollegiate team that played in Peru in 1958-59.

Blind Brook	Greenwich	
1. W. Crawford	G. Skakel	
2. S. Feick	W. Westerlund	
3. W. Ylvisaker	H. Pennell	
B. R. Crawford	G. Haas.	
Blind Brook	2 1 0 0 3 1	9
Greenwich	2 0 0 1 4 0	7

Goals - Blind Brook: Feick 2, W. Crawford, Ylvisaker 5, R. Crawford 0. Greenwich: By handicap 2, Haas 2, Pennell 2, Westerlund 1.

Referee: Jack Crawford.

Old Westbury	Bethpage	
1. A. Norden	A. Kaye	
2. F. Guest	L. Nadliner	
3. L. Miller	D. Ellis	
B. F. Zeller	A. Muscene	
Old Westbury	4 1 1 1 1 2	10
Bethpage	0 2 3 1 2 1	9

Goals - Old Westbury: Norden 2, Guest 4, Zeller 4. Bethpage: Kaye, Nadliner 3, Ellis 4, Muscene.

Referee: Luke Travis.

Meadow Brook	New Haven	
1. J. Gayer	F. Butterworth 3d	
2. C. Leonard	W. Whitehead	
3. D. Rizzo	A. Marenholz	
B. D. Milburn	F. Butterworth, Jr	
Meadow Brook	0 1 0 3 1 1	6
New Haven	3 0 1 0 0 0	4

Goals - Meadow Brook: Leonard, Rizzo, Milburn 2. New Haven: Butterworth 2, by handicap 2. Referee: E. A. S. Hopping.

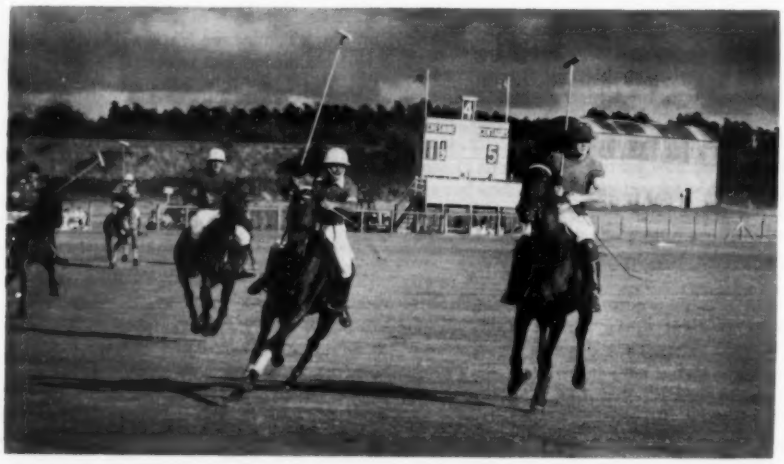

Cowdray Park Polo - (L. to r.): Senor J. J. Diaz-Alberdi, Cheshire No. 2, Senor M. Gracida, the Centaurs No. 2, and Senor A. Mihanovich, the Cheshire No. 3, going after the ball in the semi-final match for the Cowdray (England) Park Challenge Cup, in last season's tournament. (Desmond O'Neill Photo)

40th Saratoga Sales

Continued from Page 12

mash, out of Almahmoud, victor in the Vineland and Rose.own Handicaps, and Colleen Stakes. Almahmoud is a full sister to the Will Rogers Handicap captor Burra Sahib and the Saratoga Test Stakes scorer Dispute. The third dam is the Futurity heroine and champion two-year-old filly Mother Goose, dam of Gosling and ancestress of other high-class runners.

Keswick Stables, agent: 1 yearling .

The only American sales yearling by the prominent British sire Chanteur II is an imported colt to be sold by Keswick Stables as agent. This racing prospect is a half brother to Piecesofeight, winner of the Providence Stakes and Broadwalk Handicap.

Lewis C. Ledyard, West Grove, Chester Co., Penn.: 1 yearling.

The second foal, by Beau Busher's sire, Mr. Busher, of a winning half sister to the record-breaking Lough Ree will be offered by Lewis C. Ledyard.

Bertram N. Linder, Dalton, Penn.: 8 yearlings.

The only fillies by *Solar Slipper and Your Host in any summer sale feature the largest of the session's consignments, eight yearlings offered by Bertram N. Linder, the Scranton, Penn., horseman who operates Hickory Hill Farm. The daughter of Your Host, sire of Social Climber, Blen Host and Miss Todd, is a three-quarters sister to Ali's Pride, winner of the Cup and Saucer and Exterminator Handicaps, Sandown and Kingarvie Stakes, and Durham Cup. The dam, the stakes-placed Be Happy, is a half sister to the double Harvest Handicap victor Forever After. Panaslipper's sire, *Solar Slipper, has a daughter out of a winning and good producing half sister to Big Story.

*Solar Slipper's near relative, the English Derby winner *Arctic Prince, is represented in the Linder octet by a colt out of a producing three-quarters sister to Risque Rouge and half sister to Blue Banner.

Also in the Hickory Hill group are Saratoga's lone daughters of Bolero and *My Babu. The Lympne Plate winner *Madame Madcap, half sister to English stakes winners and to the dam of the world-record setter Lucky Mel, produced the daughter of Bolero, sire of Battle Dance. Dam of the filly by *My Babu, sire of *Our Babu and *Our Betters, is a producing three-quarters sister to the Modesty Stakes victor No Strings, dam of the champion two-year-old Nail; and half sister to Okana and Silver Wings.

Pegeen, winner of the Hawthorne Juvenile and Askmenow Handicaps, foaled the Hickory Hill colt by First Landing's sire, *Turn-to.

Two sires of proven stamina, the late Ponder and the young Mark-Ye-Well, got the other pair of Linder colts. Needles' sire, Ponder, a member of the world's greatest Derby line, is represented by a son of a winning and producing half sister to the Benjamin Franklin Handicap winner Imagem. The third dam is the redoubtable Black Helen, ancestress of But Why Not, Renew, Oedipus, How Now and Open Show; and the fourth dam is that immortal "blue hen" *La Troienne. A Young Irish winner and producer from the high-class family of Feola (ancestress of Hypericum, Above Board, Aureole and Round Table, among other stars) foaled the colt by the record-breaking $581,910 earner Mark-Ye-Well.

Meadowview Farms, Moorestown, N. J. 3 yearlings.

Meadowview Farms, now operated by Mrs. F. Wallace Armstrong, is one of Saratoga's oldest consignors.

This season Meadowview will offer three colts, including the only Slide Rule yearling in any summer sale. This colt is the second foal of a winning daughter of a full sister to Pictor.

Your Host is represented by a chunky, well-boned colt out of a producing half sister to Peeping Tom.

Occupy, got the remaining member of the Meadowview trio, out of a good producing half sister to the stakes-placed Gridine.

Morven Stud (Whitney Stone), New York, N. Y.: 5 yearlings.

Saratoga's only filly from the first crop by the $308,225 earner Jet Action highlights the five yearlings from Morven Stud, the Charlottesville, Va., establishment maintained by Whitney Stone of New York. This daughter of Jet Action is the second foal of a winning three-quarters sister to the unbeaten two-year-old Double Speed; and half sister to Gold Captiol, Jean's Joe and Hieroglyph. Their dam, a 100% producer, was a half sister to Oil Capitol and Cigar Maid, the latter in turn the dam of General Arthur.

Also among the Morven quintet are a son and daughter of the leading sire *Princequillo. The colt, Saratoga's sole son of *Princequillo, is out of Sometime Thing, winner of the Princess Stakes, Barbara Frietchie Handicap and $101,475. The next dam was a half sister to the crack Next Move, out of the champion two-year-old filly Now What.

The *Princequillo filly is a half sister to the classy By Sea, dam of Getthere Jack. The yearling's dam, Flight, ran third in the Schuylerville Stakes.

Like the Jet Action filly, Mr. Stone's colt by the handicap champion Dedicate belongs to his sire's first crop. This yearling is a half brother to Pictus, winner of the Paul Revere and Suffolk Downs Governor's (in a dead-heat) Handicaps, and $117,858. The dam, Mrs. Ames, won the National Stallion, Astoris and Belmont Fashion Stakes, Capitol and Blue Girl Handicaps; and the next dam, Catalysis, took the Belmont Fashion as well as the Hialeah Nursery Stakes.

A half brother, by the young $202,725 earner Saratoga, to the stakes-placed John's Ex and Tarquilla completes the Morven group. The granddam is the fine race mare Blind Lane.

Morven Stud & Egern Farm: 3 yearlings.

Saratoga's only filly by *Ambiorix, sire of High Voltage, features the three yearlings, all out of imported mares, to be sold by the partnership of Morven Stud and D. Farley Cox's Egern Farm. The stakes-placed *Rose of Bengal, half sister to the Irish Derby winner Hindostan and to *Somali II, produced the daughter of *Ambiorix. The third dam was the dual Oaks victor Udaipur, dam of Umiddah, Naishapur and three other stakes captors.

The other partnership filly is by the leading sire *Princequillo out of a half sister to four stakes winners, including *Evian. The granddam won the Queen Mary Stakes and the third dam the Grand Prix de Deauville, and both are noted producers.

A son of the $474,727 earner Battlefield out of the Prix d'Escoville winner *Rose of Isfahan completes the Morven-Egern trio. This is the family of Tehran, Toro, etc.

Pine Brook Farms, Warrenton, Va.: 3 yearlings.

Dr. and Mrs. F. A. O'Keefe's Pine Brook Farms, has consigned three yearlings which include a filly out of a young stakes-placed half sister to Repetoire. She is Saratoga's only daughter of the leading sire War Admiral.

The auctions's lone yearling by Revoked is a colt out of a producing half sister to the record-breaking Sea Raider.

Completing the Pine Brook trio is a colt from the first crop of Summer Tan, out of the stakes-placed Atara.

Rolling Plains Stable (Mrs. Joseph Walker, Jr.), Unionville, Chester Co., Penna.: 1 yearling.

A half brother, by Mark-Ye-Well, to Card Trick and Moby Dick will be sold by Mrs. Joseph Walker, Jr.'s Rolling Plains Stable.

Robin Scully, Lexington, Ky.: 3 yearlings.

The only American sales yearling by Nearula features the trio to be offered by Robin Scully owner of Clovelly Farms. The Nearula colt is a half brother to stakes winners in both England and India.

Stakes-winning mares produced the other two Scully colts, by young stallions Hasty Road and Helioscope.

Friday, August 12

Rigan McKinney, Woodbine, Md.: 3 yearlings.

Saratoga's only filly by Eight Thirty figures among the trio of offerings to be sent into the ring on the fifth evening, by Rigan McKinney, owner of Blarney.

A son of Bolero, in the McKinney group is a half brother to the British stakes performers. Mr. McKinney's other colt is by Roman out of Say Blue.

Mereworth Farm (Mrs. F. Warrington Gillet and Walter J. Salmon, Jr.), Lexington, Ky.: 25 yearlings.

Of the 25 Mereworth offerings, 15 are out of stakes winners; five more from stakes-placed mares; and all the rest out of good winners.

A daughter of Native Dancer is out of Tea-Maker's producing half sister Sweet Dream.

One of her daughters had her second foal, a miss from the first crop of Traffic Judge.

Honey's Alibi is represented by a colt, first foal of *New Slipper.

Polynesian got a Mereworth filly, first foal of *Stream of Gold II.

A filly by Hasty Road is out of the Molly Pitcher Handicap winner Shady Tune.

Roman is represented by a Mereworth filly out of a producing full sister to Ambergris.

Dark Star got a filly out of a 100% producing half sister to Color Guard.

Johns Joy is represented by a colt out of the Portola Handicap winner Happy Birthday.

Fleeterthan herself produced a Mereworth colt by the international two-year-old champion *Windy City II.

A colt by War Relic's grandson Battlefield. The dam, the Midland Plate victor *Blue Flare II, is a half sister to Flash. Man o' War's grandson Mr. Busher has a colt, third foal of a full sister to Summer Tan.

Summer Tan is represented by a filly, second foal of *Naval Glory.

Another first-cropper is the filly by Sea O Erin out of a half sister to Pierpontella's dam.

An imported-in-utero filly is the daughter of Petite Etoile's sire, Petition. This yearlings is the first foal of *Grey Satin.

Also the first foal is the colt by Panaslipper's sire, *Solar Slipper out of Bluebility.

Three offerings, all from stakes winners are by Nashua.

One of the Nashua fillies is a better-than-half sister to Prince Noor. The dam, Miss Doreen, took the Golden Poppy and Santa Margarita Handicaps. The other daughter of Nashua is the second foal of Trisong.

A son of One Count is the third foal of the 100% producer Linger.

The remaining colt is a son of *Royal Serenade from a half sister to Sunglow.

Completing the consignment is a filly by Sailor out of Woodchuck's half sister Riant.

Newstead Farm (Mr. & Mrs. Taylor Hardin), Upperville, Va.: 14 yearlings.

Those remarkable sisters Rich Tradition and Hasty Doll, among other fine horses, have evidenced the quality of the racing prospects turned out by Mr. and Mrs. Taylor Hardin's Newstead Farm.

This summer Newstead will offer the second largest consignment at Saratoga; and, as is customary with the Hardins' establishment, quality goes right along with quantity. Among their 14 yearlings are the only American sales representatives by Alycidon and *Ribot, both prospects being sons of stakes-winning mares. (Oddly, for a farm that has built its reputation largely through top fillies, there is not a female in the Newstead group.)

*Ribot, "greatest race horse in the world" and recently imported, sired the second foal of Carezza, captor of the Princess Royal and Glencairn Stakes, and Beresford Plate. The Witchford Stakes scorer Ferry Pool, dam of the high-class Pajama Game, Super Court, Earl Marshall and *Figina, foaled the colt by the leading English sire Alycidon. Two dozen stakes horses, including Goyama and *Estacion, trace to the second dam, Devachon, herself a classy runner.

Two other Newstead imports are both second foals of high-class dams, and by 2,000 Guineas winners themselves already imported. One is a son of the leading English sire *Court Martial out of the Greystones Plate captor Chevalier's Star, half sister to *Novarullah and two other stakes victors. The next dam was a half sister to the unbeaten Windsor Slipper and the dual classic filly Godiva. The other Newstead invader is a son of *Tomy Lee's sire, *Tudor Minstrel, from the Belleisle Handicap scorer Kessaway, full or half sister to half a dozen high-class runners.

Winning daughters of top-class race mares and equally noteworthy producers foaled two sons of First Landing's sire, *Turn-to, in the Newstead consignment. The dam of one is a producing half sister to Bold Ruler, Nasco and Independence, out of the $80,250 earner Miss Disco, full sister to Loser Weeper and Thwarted. The other *Turn-to colt is out of a half sister to Spinning Top, winner of the Black-Eyed Susan Stakes and Vineland Handicap.

The young Garden State Stakes winner Prince John is represented by a colt out of a producing half sister to Kitchen Police, victor in the Heiser and Damon Runyon Handicaps. The next dam was the unbeaten two-year-old and world-record setter Galley Slave.

Three sires have members of their first crops in the Hardins' group. The vendue's sole colt by the $432,450 earner Traffic Judge is the second foal of Guayana, winner of the Columbiana and Barbara Frietchie Handicaps. A winning dam of eight victors, and half sister to the dams of Social Outcast and Whither, foaled the son of the record-breaking Duc de Fer, earner of $226,041. Another record-breaker, Pansy Walker, is the second dam of this quick prospect. Also a swift performer, the handicap champion and $533,200 earner Dedicate got the first foal of a track-successful half sister to *Turn-to and two more classy scorers.

Another son of Dedicate's sire, *Princequillo, the brilliant Hill Prince, is represented by a colt out of the Astoria Stakes winner Trying. The next dam was a half sister to Hoop, Jr.; Split Second; Magic Hour; and Sir Jeffrey.

A winning and producing full sister to Dante and Sayajirao foaled the Newstead colt by the perenially popular Roman.

Producing half sisters to stakes winners furnished the remaining pair of Hardin offerings. One is a son of the two-year-old champion and 2,000 Guineas victor *Our Babu out of a half sister to the $142,505 earner Combat Boots. The other is by the $474,727 earner Battlefield, sire of Battle Heart and Armorial, from a half sister to Airmans Guide, captor of the Marguerite and Churchill Downs Debutante Stakes.

North Cliff Farm (Mr. & Mrs. Melville Church II), Rixeyville, Va.: 12 yearlings.

Third largest consignment of the Saratoga vendue consists of a dozen offerings including the only American sales yearling of Eudaemon, from Mr. and Mrs. Melville Church II's North Cliff Farm. This colt, half brother to the hardy *Sea-

Continued on Page 35

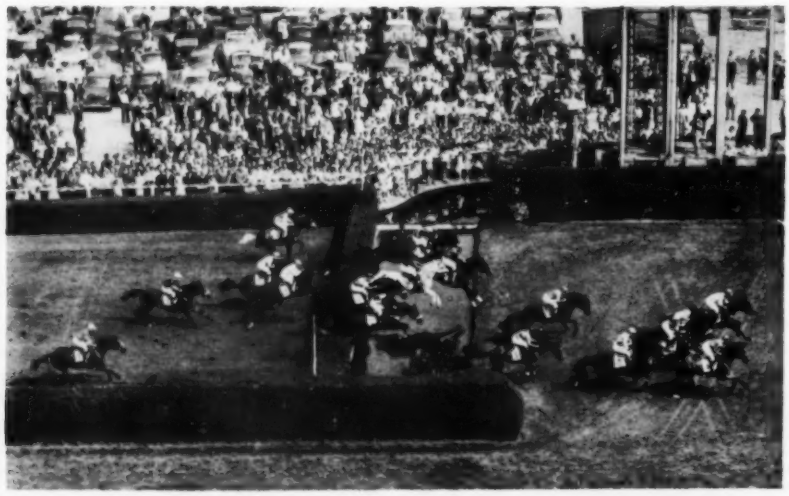

The water jump at Auteuil during the 1960 running of the Grand Prix de Paris, won by KINGCRAFT. (P. Bertrand)

Keeneland Sales

Continued from Page 9

B.c., by Hill Prince-Starlit, by Bull Lea; Pinetree Stable 28,500

CONSIGNED BY CREEKVIEW FARM
(Tollie Young)

Ch.c., by Royal Note-Del Air, by Deliberator; Joseph La Croix 5,700
Dk.b., or br.c., by Mighty Story-Melisande, by *Bahram; E. A. Dust 4,000

CONSIGNED BY HEDGEWOOD FARM
(C. A. & T. H. Asbury)

B.f., by Intent-Fake's Gal, by Chance Shot; Robert Bensinger 7,200
Dk.b.c., by Revoked-Hedgewood Miss, by Count Fleet; Joseph La Croix 11,000
Ch.f., by Greek Song-I Tops, by Brookfield; Pat O'Neill 6,700
Dk.b.c., by Bolero-Merry Song, by Greek Song; W. C. Partee 25,000
B.f., by Beau Max-Peribrook, by Brookfield; L. A. Dixon 8,500
Ch.c., by Greek Song-Perigee, by *Sir Gallahad III; Donald McKellar 8,000
Dk.ch.c., by Greek Song-Soft Music, by Swing and Sway; Frank Sullivan 6,000

CONSIGNED BY PHILIP CONNORS

Br.f., by Nashua-Frolic, by Whirlaway; Pebblebrook Farm 28,000

CONSIGNED BY E. K. THOMAS

Dk.b.f., by Mr. Music-Jessica, by *Jacopo; Gordon McMackin 6,000
B.c., by Revoked-Past Record, by Tiger; J. Graham Brown 12,500
B.f., by Jet Jewel-S. Bee, by Haste; Sunny Blue Farm 7,700
B.c., by Wine List-Zano Mary, by *Vezzano; Russell Firestone 4,300

TOTAL - 47 head, $668,300; average, $14,219.

WEDNESDAY AFTERNOON
July 27

CONSIGNED BY L. F. HOLTON

ch.c., by Billings-Alifair, by Papa Redbird; B. Cohen $7,200

CONSIGNED BY KARSLAND FARM
(A. B. Karsner)

ch.c., by Beau Max-Alley, by Rolled Stocking; W. Kopp, Jr. 5,300
b.c., by Rejected-Bullsive, by Bull Run; H. F. Dick. . 8,000
ch.c., by Royal Note-Dogs Up, by Shut Out; B. Ferrari 7,000
ch.c., by Bolero-French Annie, by *Goya II; D. W. Hess, Agt. 3,300
gr.c., by One Count-Harem Girl, by *The Sultan; J. G. Brown. 3,700
br.c., by Boston Doge-In My Day, by Brookfield; Sunny Blue Farms 11,000
b.c., by Errard King-Miss Stage, by Stagehand; J. Gavegnano. 9,500
br.f., by Oil Capitol-Party Leader, by Eternal Bull; H. F. Krimendahl 8,200
b.c., by Royal Note-Svidhod, by *Priam II; L. H. Thompson, Agt. 7,700
gr.c., by Oil Capitol-Tittle Tattle, by Roman; Mrs. H. A. Dart 4,200
b.f., by *Nirgal-War Party, by Man o'War; P. Madden, Agt. 15,000

CONSIGNED BY H. H. MUNDY FARM

*gr.c., by *Migoli-Arctic Swell, by Arctic Star; H. Forrest, Agt. 4,700
br.c., by Cyclotron-Chanton, by *Hampton Hall; P. Blanchard 7,500
b.f., by *Our Love II-Cybele, by Kayteeke!; Penowa Farms 5,100
ch.c., by Battlefield-Dine 'n Dance, by Jamestown; B. G. Hughes, Agt. 6,100
br.c., by Intent-Silver Pines, by Unbreakable; H. Forrest, Agt. 6,200

CONSIGNED BY WALTER SEARCY & MAINE CHANCE FARM

ch.f., by War Jeep-Belgarian, by Agrarian; Sunny Blue Farm 7,700

CONSIGNED BY MRS. M. W. WILLIAMSON

*dk.b.f., by Woodchuck-Bold Lass, by Bold Gallant; M. H. Robineau 2,700
b.c., by Traffic Judge-*Cassiope, by Hyperion; Clark Horse Agency 4,000
*ch.f., by Supreme Court-Dorothea, by Hyperion; H. Hauth. 10,000
ch.f., by Citation-Quiz Song, by Sun Again; H. Hauth. .8,000
ch.f., by Gilles de Retz-*Rasher, by His Grace; H. K. Stevens, Agt. 3,300
b.c., by Barbizon-*Upper Boats, by Nearco; W. H. Foals, Agt. 3,200

CONSIGNED BY DR. E. W. THOMAS

ch.c., by War Relic-Bumping Around, by *Ardan; K. M. Little 3,700
dk.b.c., by War Relic-Star Wish, by Requested; L. H. Thompson 5,000

CONSIGNED BY HIDDENAWAY FARM

b.c., by Sun Again-Consequence, by Ponder; J. Gavegnano. 5,500
b.c., by *Windy City II-Lady Bomber, by Haltal; J. G. Brown. 4,200
b.c., by Nail-Little Risk, by Stimulus; Sairon Farm. .12,000
dk.b. or br.c., by Revoked-Merry Marlboro, by Johns Joy; J. E. Robertson 4,300
gr.f., by Oil Capitol-Our Maxim's, by Coaltown; L. Welsch, Inc. 8,000
ch.c., by Prince John-Pen's Norado, by Pensive; M. J. Padgett 12,700
b.c., by Rejected-Portable, by *Pharamond II; J. E. Robertson 5,300
ch.c., by Citation-Red Carnation, by Sun Again; Heerman Bloodstock Agency 12,000

CONSIGNED BY ILLINOIS STALLION STATION, INC.
(Vernon D. Fein)

dk.br.c., by Woodchuck-Cosmic League, by Cosmic Bomb; Sunny Blue Farm 3,600

CONSIGNED BY MELVIN CARTER

dk.gr.f., by Blue Prince-Dead Level, by Flying Heels; J. A. Schoultz 1,700

CONSIGNED BY LEE EATON

ch.f., by Solonaway-*Devil Moon II, by Tai Yang; Mrs. C. C. Mann 10,000

CONSIGNED BY CRIMSON KING FARM
(P. W. Salmen, Jr.)

b.f., by Greek Song-Faithful More, by Roman; P. Madden. 4,400
ch.c., by Spy Song-*Papila, by Requibro; P. Madden 13,000

CONSIGNED BY V. H. JAYCOX

ch.c., by War Jeep-Heliotrope, by *Heliopolis; P. T. Chinn. 7,000

CONSIGNED BY ALBEMARLE FARM
(Mr. & Mrs. Sanford Alverson)

br.f., by Royal Note-Lady Hamilton, by War Admiral; H. Forrest, Agt. 5,300
b.c., by Oil Capitol-Why, by Questionnaire; R. O. Nuzum, Agt. 18,000

CONSIGNED BY J. E. WAYMAN

ch.f., by Royal Coinage-Lady Rustom, by *Rustom Sirdar; Sunny Blue Farm 10,000

CONSIGNED BY BRUMFIELD BROTHERS

b.c., by Royal Note-Lakewood Miss, by Foray Array; Pin Oaks Stud Inc. 27,000

CONSIGNED BY JOHN R. COLLINS

dk.b. or br.c., by Rejected-Miss Tookie, by Easy Mon; J. G. Brown 9,000

CONSIGNED BY ALLIANCE FARMS INC.
(Adm. H. A. Flanigan)

b.c., by Intent-New Melody, by Bimelech; C. A. Asbury 3,500

CONSIGNED BY WOOD DOT FARM
(James & William Padgett)

b.c., by *Royal Vale-Scamper, by Pilate; W. H. Foals, Agt. 6,000

CONSIGNED BY E. F. HOBAN

b.c., by Jet Pilot-Spring Folly, by Challedon; B. Weiner. 8,000

CONSIGNED BY RAY FREEARK, JR.

ch.f., by Woodchuck-Stellar Beauty, by *Olympic Zenith; Penowa Farms 4,200

TOTAL - 49 head, $363,300; average, $7,414.

WEDNESDAY EVENING
July 27

CONSIGNED BY ROCK RAYMOND FARM
(Mr. & Mrs. C. Earle Miller) Mrs. Look Anderson, Agt.

dk.b.f., by Faultless-Apache Squaw, by Blue Swords; C. Smith, Agt. 5,000
ch.c., by Crafty Admiral-Royal Indian , by *Royal Gem II; Mrs. J. A. Morris 19,500

CONSIGNED BY ELMENDORF FARM
(Max H. Gluck)

ch.f., by Prince John-*Bed o'Roses II, by Preciptic; Heerman Bloodstock Agency 4,500
b.f., by *Princequillo-Carry the News, by *Mahmoud; E. J. Grosfield 10,000
ch.f., by *Royal Gem II-En Casserole, by War Relic; C. Smith, Agt. 5,000
b.f., by Prince John-Oil Princess, by Errard; P. B. Sturgill, Agt. 7,000
b.f., by Prince John-Tall Weeds, by Haltal; J. G. Brown. 3,000

CONSIGNED BY DAISY HILL FARM
(Joseph L. Arnold)

ch.c., by Hypothetical-Benissima, by Zacaweista; H. A. Dart. 4,000

CONSIGNED BY DR. & MRS. R. SMISER WEST

br.f., by Decathlon-Best Side, by Better Self; Mrs. J. S. Knight. 13,000
ch.f., by Hasty Road-Little Sherry, by *Alibhai; G. M. Holtsinger 14,700
b.f., by *Nirgal-Miss Kimo, by Hash; A. F. Brewer, Jr. 4,100
br.f., by Mark-Ye-Well-Motor Crane, by Spy Song; Beverly Downs Stable 3,100
dk.br. or blk.c., by Traffic Judge-Veni Vici, by Fighting Fox; L. H. Thompson, Agt. 16,500

CONSIGNED BY PRESTON MADDEN

b.c., by *Moondust II-Blinking Owl, by *Pharamond II; F. Sullivan 4,800
b.c., by Spy Song-Magdalene, by Alsab; H. Ball. . . . 8,700
b.f., by Tehran-*Michma, by Michoumy; Bond Bloodstock Agency 6,600

CONSIGNED BY DUNTREATH FARM
(T. A. Grissom)

dk.b.c., by Greek Ship-Cherry Flame, by Grand Admiral; E. J. Grosfield 7,000
b.c., by Prince John-Dixie Flyer, by Blue Flyer; Lex-Bred, Inc. 14,000
dk.b.c., by Roman-Lurline B., by *Alibhai; V. R. Wright. 40,000
ch.f., by Hypothetical-Miss Militant, by Zacaweista; V. R. Wright 4,000

CONSIGNED BY EDWARD B. BENJAMIN

ch.c., by Primate-Course North, by Case Ace; J. J. Colando-P. Belmont 8,000
b.f., by Nantallah-Vestment, by Pavot; J. L. Greer. . 7,500

CONSIGNED BY D. R. CASSELL

b.c., by Trentonian-Deplete, by Menow; W. G. Clark, Agt. 3,000
dk.b.c., by Cosmic Bomb-Galzfib, by *Sir Gallahad III; J. E. Robertson 3,700

CONSIGNED BY DR. THOMAS H. GARTH

b.c., by Dark Star-Elocution, by *Jacopo; J. J. Colando-P. Belmont 10,000

CONSIGNED BY JOHN W. GREATHOUSE

b.c., by Trentonian-Fiction, by Devil Diver; L. C. Stewart, Agt. 7,500
b.f., by Johns Joy-Gal in Callico, by Balladier; Heerman Bloodstock Agency 9,300
ch.c., by Mighty Story-Lady Babette, by Ariel; H. Ball 5,200
ch.f., by Prince John-Lady Boswell, by *Boswell; Mrs. W. A. Kelley 5,200
ch.c., by Decathlon-Self-Service, by Discovery; W. C. Partee 15,000

CONSIGNED BY TILFORD WILSON & JESS CURRY

dk.b. or br.c., by Royal Note-Flying Start, by Whirlaway; Audley Farm 6,800
dk.b. or br.c., by Crafty Admiral-Penroyal, by *Royal Minstrel; J. J. Colando-P. Belmont. . . . 15,000

CONSIGNED BY ARDECH FARM
Agt. for C. Harold Kitchen & J. C. Rardin

b.c., by Johns Joy-Golden Treasur, by Discovery; Audley Farm 3,700

CONSIGNED BY LOCKHART SPEARS

b.c., by Dark Star-*Haute Roche, by Djebel; Mrs. J. Bowes Bond 7,500

CONSIGNED BY JAMES V. TIGANI

b.f., by Double Jay-Islay Mist, by Roman; D. Parrish-L. L. Haggin II 9,000

CONSIGNED BY LEWIS J. TUTT

b.c., by Roman-Jenjay, by Brookfield; Fourth Estate Stable. 31,000

CONSIGNED BY DAVE & DOUGLAS PARRISH

b.f., by Johns Joy-Lady Bahram, by *Bahram; Penowa Farms 4,500

CONSIGNED BY FAIRLAWN FARM
(Ray E. Faircloth)

b.c., by Sub Fleet-Lake Success, by Bull Lea; W. Hurst. 10,000

CONSIGNED BY H. C. FAIN

ch.c., by Mighty Story-Makeup, by Chicstraw; B. Ferrari. 6,500

Continued on Page 35

Added Entry...

...a Nashua Filly

Hip 149-A b.f., NASHUA-GUM DROP, by*PHARAMOND II

1st dam Gum Drop - Winner of 4 races
Dam of the winners . . . . . .
Moon Age Lantana
Nomad Havoc
. . . . . and CHARLIE McADAM
winner the Flamingo and Swift Stakes

2nd dam Chicotta (*Chicle) - Winner
dam of the Stakes Winners . . .
METTLESOME and BLUE HILLS
. . . . . and 3 other winners.

KENTMERE FARM . . . . . *Agent*

BARN 1

SARATOGA · WED., AUG. 10th

Monmouth Hurdles

Continued from Page 5

wait for the turn. Be a Honey has good speed on the flat and I thought we could make up all the ground we needed around the turn."

Hobales is an exercise rider for trainer Pete Gacicia, trainer of flat runners for William B. MacDonald, Jr., and for the Golden Triangle Stable. His performance was all the more creditable, considering the fact that he rides over hurdles only eight or ten times a year and often travels several hundred miles overnight to accept his infrequent mounts. Be a Honey, winning only his fourth race in two years and his third under Hobales, paid off handsomely in the mutuels at $29.20 for $2. The running time was a good 4.02 2/5 on a soft course, compared to the record of 3.53 3/5 established by Flying Fury four years ago.

Schulhofer Fined

The final week of the sport opened on Monday with a mile and a half event for non-winners of two races. Sanford Stud Farm's New Hit, a three-year-old gelding who had been a disappointment on the flat, led almost from the start, then hung on for a neck victory over John M. Schiff's Nostal.

Schulhofer, aboard Nostal, claimed foul against Joe Aitcheson, Jr., and the outcome was a little humorous. Monmouth Park steward Earl Potter reported that Schulhofer claimed Aitcheson had struck him on the arm with his whip nearing the finish line and that New Hit had drifted out in the final yards. Pictures showed that only Nostal deviated from a straight course and when Potter asked Schulhofer to bare his arm, there indeed was a bruise - of about a week's vintage. The next day, the stewards fined Schulhofer twenty-five dollars for an unwarranted claim of foul.

On Tuesday, Paddy Smithwick scored his lone riding victory of the meeting aboard Albert C. Bostwick's French-bred *Caldold, who had given evidence in his only other start in this country of being an exceptional performer. *Caldold took command from James P. Selvage's Prince Ringoes leaving the backstretch the final turn of the mile and a half event for maidens and won authoritatively. Smithwick drove him and whipped steadily to the wire, even though *Caldold was all by himself, getting home a 12-length winner.

The only casualty was *Palladio, who fell at the second jump. Attendants carried apprentice rider Herbert Funk from the course, but he suffered only face scratches and a minor injury to his right shoulder.

In the final race of the meeting, a claiming event on Thursday, Ruthart Stable's *St. Phideas bid for his third consecutive victory of the meeting. His chief opposition came from Norman P. Bate's Lord Mike, also a winner at Monmouth. Lord Mike and Tom Walsh led by four lengths going to the final turn, but Jimmy Murphy and *St. Phideas had too much left for the drive. At the finish, *St. Phideas was a neck in front of Lord Mike with a dozen lengths separating them from the rest of the field.

Final statistics for the 13 races during the Monmouth meeting showed Tom Walsh the leading rider with four winners and trainer Michael Walsh the leader with the same number. Five of the winning horses were favorites.

July 25

Hurdles, abt. 1 1/2 mi., 3 yr. olds, al. Purse: $3,000. Net value to winner: $1,950; 2nd: $600; 3rd: $300; 4th: $150. Winner: ch. g., by One Hitter-New Idea, by Discovery. Trainer: H. Hughes. Breeder: Sanford Stud Farms. Time: 2.44 4/5.

1. New Hit, (Sanford Stud Farm), 140, J. Aitcheson, Jr.
2. Nostal, (J. M. Schiff), 140, F. Schulhofer.
3. Naval Treaty, (A.L.S. Stern), 145, R. S. McDonald.

11 started and finished; also ran (order of finish); Mrs. M.G. Walsh's Sky's Rhythm, 140, T. Walsh; Mrs. O. Phipps' Astrology, 140, A. P. Smithwick; Mrs. W. F. Wickes Jr.'s Happy Lion, 140, S. Riles; Lila M. Phillips' All Good Faith, 131, J. Kirkland; Mrs. H. Obre's Mr. Fair, 140, C. Harr; F. E. Dixon Jr.'s Praesepe, 140, H. Funk; Mrs. M. Fogarty's Colonel F. K., 140, M. Hoey; L. C. Camp's Robert J., 140, J. Walker. Won by neck; place by 1/2; show by 12. Scratched: Young Entry.

July 26

Hurdles, abt. 1 1/2 mi., 3-&-up, mdns., special wts. Purse: $3,000. Net value to winner: $1,950; 2nd: $600; 3rd: $300; 4th: $150. Winner, b.c., 4, by Caldarium-Old Gold, by Hutton. Trainer: D. M. Smithwick. Breeder: R. Bedel (France). Time: 2.43 3/5.

1. *Caldold, (A. C. Bostwick), 144, A. P. Smithwick.
2. Prince Ringoes, (J. P. Selvage), 150, T. Walsh.
3. Solid Mahogany, (Lila M. Phillips), 150, J. Hobales.

9 started; 8 finished; also ran (order of finish): C. W. Stitzer Jr.'s Rhythm Master, 137, R. Widger; Sanford Stud Farm's Central Park, 144, J. Aitcheson Jr.; Happy Hill Farm's Sextet, 150, R. S. McDonald; Mrs. H. Obre's Moon Rock, 144, E. Jackson; Mrs. M. Troy Jones' Society Hill, 150, J. Walker; fell (2nd): Meadow Stable's *Palladio, 139, H. Funk. Won by 6; place by 1/2; show by 6. Scratched: *Vectis.

July 27

THE MIDSUMMER HURDLE HANDICAP (10th running), abt. 2 mi., 3-&-up. Purse: $22,000. Net value to winner: $15,000; 2nd: $4,000; 3rd: $2,000; 4th: $1,000. Winner: br. g., 4, by Bolero-Miel, by Jamestown. Trainer: J. Nash. Breeder: F. E. Dixon. Time: 4.02 2/5.

1. Be a Honey, (F. E. Dixon Jr.), 143, J. Hobales.
2. Hermod, (Wilshire Farm), 148, E. Jackson.
3. Nala, (Montpelier), 138, A. Foot.

12 started; 11 finished; also ran (order of finish): G. H. Bostwick's Tuscarora, 138, R. Cartwright; Tower Hill Farm's *Langton Breeze, 160, T. Walsh; Mrs. O. Phipps' Gray Phantom, 148, A. P. Smithwick; G. Dudley Jr.'s Navy Fighter, 146, S. Riles; Mrs. H. Obre's Hustle, 138, R. McDonald; Mrs. M. R. Frankel's Versus, 142, J. Aitcheson Jr.; Charkitt Stable's Little Gil, 144, F. Schulhoffer; Mrs. J. Grabosky's *Rose's Reject, 137, J. Wyatt; refused to break: Mrs. C. S. May's Be Moderate, 145, J. Murphy. Won by 1/2; place by 2; show by 3 1/2. Scratched: Walrus.

July 28

Hurdles, abt. 1 3/4 mi., 4 & up, cl. Purse: $3,000. Net value to winner: $1,950; 2nd: $600; 3rd: $300; 4th: $150. Winner: b.g., 6, by Phideas-*St. Andrew's Eve, by Jock II. Trainer: S. Watters, Jr. Breeder: Mrs. C. C. Hall (Ireland). Time: 3.27 2/5.

1. *St. Phideas, (Ruthart Stable), 156, J. Murphy.
2. Lord Mike, (N. P. Bate), 149, T. Walsh.
3. Mal's Trouble, (Krestwood Farm), 153, E. Carter.

6 started and finished; also ran (order of finish): J. Purcell's Trooper Jim, 138, M. Hoey; Mrs. J. Grabosky's *Villena, 140, J. Wyatt; Mrs. June H. McKnight's Hill Tie, 156, A. P. Smithwick. Won by neck; place by 12; show by 2. Scratched: *Tantot.

Racing Review

Continued from Page 4

longs Miss Illinois stakes event, Wed., July 27. It carried a $25,000 added purse.

Lady Golconda, ridden by Jockey K. Church, picked up the fat end of the purse, by defeating Royal Bay, with J. E. Wells, up. H. Robichaux rode the show horse Dyna-Dee. The winning time was a slow 1.15 2/5 over a slow track. Arlington's track mark for the six furlongs is 1.08 4/5. It is interesting to note that the record for the eix and one half furlongs at the same track is 1.15 4/5.

Lady Golconda's victory netted a purse of $21,595.

Arlington Futurity (Sat., July 30)

Ten 2-year-olds made up the field for the rich Arlington Futurity, which offered a purse of $100,000 added, plus plenty of side money, via entry fees, etc. Run under scale weight conditions, 122 pounds per starter, the distance was six furlongs.

Mr. and Mrs. G. D. King's homebred Pappa's All invaded the Mid-West from the West Coast to take the lead at the quarter and stay there to win by a half length over F. W. Hooper's Crozier. Calumet Farm's Beau Prince was third and W. H. Bishop Stable's Vapor Whirl picked up fourth money, which amounted to $10, 947. The winner's time was 1.11 3/5 over a fast track.

Pappa's All is a grey colt, by *Pappa Fourway-*Queen of All, by His Highness, trained by C. B. Leavitt. Jockey G. Taniguchi collected the rider's ten percent of $129,086.50, the net value of the purse to the winner.

Raleigh Burroughs

Continued from Page 3

ulus to business at both tracks.

Much argument is going on among policy setters at other courses. The machinery necessary for putting the game into operation is complicated, the selling of cards is slow and some managements complain that the customers pick six and then sit on their hands for the rest of the evening.

Whatever the criticisms may be, it is a statistically-proven fact that thousands of people who are not interested in horses ARE interested in money.

Announcement that Harvey Whillip, of Keedysville, hit the Big Bonanza for $16,867.40 will bring in almost as many players as fine breeding.

The idea of putting mercenary values before the horse in the sport is repugnant to many people in racing - but it's not a new idea.

If it's trading stamps people want, trading stamps they'll get (despite cartoons to the contrary). If they prefer $16,000 to sport, the tracks will give them chance at that.

The "Bonanza" has attracted more people than the escalator, and it certainly will keep the kids off the streets.

The best thing about it is that it provides a challenge.

A good memory is your best tool. Your license number may be the winner.

In the Country

UNIONVILLE H. S.

Through an error we failed to include in our Sporting Calendar the Unionville H. S., to be held at Unionville, Pa., on September 3rd. B.R.S.

VENEZUELAN JUMPING TEAM

Capt. Duenas, a former member of the Venezuelan Dressage and Jumping Teams, reports that as a result of three trials recently held in that country the following horses and riders will be sent to compete in the C.H.I. Shows at Washington, Harrisburg, New York and Toronto. Mrs. Carola Behrens on Mi Tipo (the winner); Maj. Josue Rivas on Ouecan; Felipe Rincon on Brigadoon; and Eduardo Palacios on Bibi Boy. The alternates are Captain Ledezma on Polichinela and Capt. Ciro O. Pernia on Night Street.

MEXICAN NATIONAL EQUESTRIAN ASSOCIATION

Mexico City, Mexico, welcomes young riders, beginners and experts alike, to their non-profit

Christmas Festival Equestrian Training Program

under the guidance of Olympic Champion

BRIGADIER GENERAL HUMBERTO MARILES

December 18, 1960 to January 8, 1961

Visit includes complete review of all elements of equitation, stadium jumping, cross country, and dressage; cultural excursions, bullfights, and gay fiestas; clubhouse guest-room accommodations, excellent cuisine, housemother, clinic, laundry, maid, and valet services.

Per person rate: $600.

For further information, enrollment, and travel arrangements, contact: Mrs. Doreen Badell, 61-55 Ninety-Eighth Street, Rego Park 74, New York. Tel: BRowning 5-2271.

VIRGINIA

BARGAIN—Horse and Pony Farm. Stone home, 3b 1 ½b, oil heat, stabling, white plank fenced paddocks, 2 ponds. 125 Acres $40,000.00.

Cattle Farm—300 Acres, good home, barn, etc. Strong Bluegrass land. $45,000.0

Charming Home near Warrenton. Three bedrooms, 2 baths—only been occupied short time. Lovely oak trees. Price $25,000.

IAN S. MONTGOMERY & CO.
Warrenton, "Realtors" Virginia

TROUBLE WITH THE SEXES

In our Saratoga Sales Issue the yearling carrying HIP NO. 75, which is by General Staff-Bellesoeur, by *Beau Pere, consigned by L. Clay Camp, was listed as a chestnut filly; he's a chestnut colt. The error was further compounded by appearing under a picture on page seven (July 29) of that issue. We caught this mistake when the issue came off the press and before it reached our subscribers. We are now taking bets on how many letters the mistake produces. M.R.

COL. De NADAILLAC

Col. Bertrand de Nadaillac, the French officer who rode Logistics to many point-to-point victories during two Virginia seasons, leaves early in August with his family for France and reassignment.

Col. and Comtesse de Nadaillac hunted with the Potomac (Md.) Hunt during his tour of duty with the French delegation to the standing group of NATO, and they take back to France a large collection of silver trophies won by Logistics on the cross-country circuit.

With their 4 children, who also have ridden in the show ring here, the de Nadaillacs will return to Paris and a vacation before he is reassigned to duty. A.C.

MONMOUTH PARTY FOR MR. FITZ

On the occasion of his 86th birthday, Sunny Jim Fitzsimmons, dean of American trainers, was given a luncheon by the Monmouth Track. President Amory Haskell presided and presented Mr. Fitz with a silver cigarette case pointing out that, although the venerable trainer didn't use them himself, the gift would be highly appreciated by his cigarette smoking friends. Mr. Fitz replied that he appreciated the gift on his own account as well.

MONDAMIN RANCH-CAMP

offers year round facilities to adults and family groups who like horses, water, woods, tennis. Simple camp cabins or comfortable rooms with private baths. Literature on request.

Frank Bell, Tuxedo, N. C.

KENTMERE BUYS CLARK MARES

Tyson Gilpin acting as agent for Kentmere Farm of Boyce, Va., recently purchased four broodmares from John H. Clark, Lexington, Ky. They include: the brown mare Gumdrop, 1942, (by *Pharamond II out of Chicotta, by Chicole), the dam of several winners including the stakes winners Mettlesome and Blue Hills. Gumdrop is in foal to *Alcibiades. (2) the brown mare Plunder, 1946, (War Relic-Pretty Pet, by Jean Valjean), is the dam of several good winners including Napoli. Her dam, Pretty Pet, was a stakes winner and is a full sister to the stakes winner Billy Be and Jack Patches. Plunder is in foal to Clem. (3) the black mare Miss Aubrey, 1944, (Balladier-Persickle, by *Sickle), is the dam of many good winners including Jet Age and Miss Tinka, the latter being the dam of the current stakes winner Tinkalero. Persickle is a full sister to the stakes winner Advocater. Miss Aubrey is in foal to Provocative. (4) The latter's daughter the brown mare Appian, 1950, (Roman-Miss Aubrey, by Balladier).

OLYMPIC TELEVISION COVERAGE

Peter Molnar, producer of CBS Sports, writes that CBS News definitely plans to cover the equestrian events of the Rome Olympic Games.

WELSH NEWS

The Welsh Pony Society of America has founded its own news bulletin, known as "Welsh News". Volume I, No. 1 is dated July, 1960.

AIR FORCE LOSES HORSE

Judith E. Kearney sends us a clipping from the Colorado Springs Gazette-Telegraph dated July 20, 1960 which reads: - "LOST - One chestnut sorrel horse property of United States Air Force. Description: Blood bay with roached black mane and tail. Bold face, Roman nose. About 14 hands tall with quarter circle around eye. Tattoo No. 8S19 on lower lip. Missing about 5 days. Anyone having any information, call Mr. Robert DeFlon, USAFA Stables, GR 2-3004."

Can any of our readers enlighten us about the mounted division of the U.S. Air Force?

BOOKS

EVERYTHING ON HUNTING HORSES, RACING AND POLO
Old and New

SYDNEY R. SMITH
Canaan, New York

Closing Our Charlottesville Store
Lease Expiring
EVERYTHING MUST GO ——— AT COST OR BELOW
Saddlery — Riding Clothes — Dog Toggery — Novelties
ALL SALES FINAL, NO CHARGES
NO EXCHANGES, NO REFUNDS

SARGENT'S SADDLERY
102 Fifth Street, N.E. Charlottesville, Virginia

NEW YORK 133 acre farm exceptional location ideal for broodmares, breeding farm, stallion station. Excellent pasturage, good water and soil in horse and trotter country. 4 miles Goshen, 30 miles Monticello. Price: $55,000.

Brokers Protected.

Box GJ, The Chronicle
Middleburg, Virginia

40th Saratoga Sales

Continued from Page 30

neen and to the Black Stakes winner Pal an Oir, represents the first crop by the once-beaten Eudaemon.

A son of *Double Eclipse is the third foal of a producing half sister to the Belmont Park Juvenile Stakes winner Catspaw. The next dam, the stakes-placed Boojie, was a full sister to Boojiana and Ghost Run. Boojiana, captor of the Matron and Schuylerville Stakes, and Top Flight Handicap, produced the North Cliff colt by First Landing's sire, *Turn-to.

Saratoga's sole Tom Fool yearling likewise belongs to the North Cliff dozen. This daughter of the sire of Tim Tam, Dunce and Tompion is out of a winning and producing full sister to Blue Swords.

Two sons of Hill Prince, sire of Levee, Bayou, Royal Living, Middle Brother and Merry Hill, also figure among the Church's bunch. One is the first foal of a winning half sister to Abstract and Metal Mike, and to Gemerald's dam. The other son of Hill Prince is out of a winning daughter of a half sister to the Hyde Park Stakes captor Head Start.

Nashua and Native Dancer, a top pair of champions, each got a North Cliff colt. The son of the great gray Native Dancer is a gray half brother to the Aqueduct Handicap winner Icarian, and the stakes-placed Carry the News and Pepper Patch. The dam, Legend Bearer, placed in five stakes; and is a half sister to Mr. Trouble and Small World, the latter in turn the dam of Coincidence and What's New. A winning and producing full sister to the $111,862 earner Chanlea foaled the son of the $1,288,565 earner Nashua.

The first foal of a daughter of a winning half sister to the American record-breaker Mister Gus, earner of $427,300, is the Churchs' representative of the first crop by the record-breaking Jet Action, who collected $308,225. This colt should be "a fast 'un."

Also among the North Cliff offerings is a half brother, by the young $202,725 earner Saratoga, to Nilufer, winner of the Miss Woodford Stakes and Show Goose Handicap.

A pair of Irish invaders, *Arctic Prince and *Windy City II, sired the remaining Church pair. The son of the English Derby winner *Arctic Prince is out of a winning half sister to the $292,836 earner Straight Face, and to the Spinaway Stakes winner Register. *Windy City II, sire of Restless Wind and Old Pueblo, is represented by a colt from a producing member of the family of Bound to Fly, Raise You, Mr. Ace and Kingmaker.

Keeneland Sales

Continued from Page 31

CONSIGNED BY CAVE SPRING FARM

br.f., by Revoked-Miss Muffett, by Challedon; L. Welsch Inc. 4,200

b.c., by Mark-Ye-Well-Rock Garden, by King Cole; W. G. Clark, Agt. 6,000

b.c., by Decathlon-Woodford Rose, by Halcyon; River Divide Farm 16,500

CONSIGNED BY W. E. LEACH

dk.br.c., by *Alibhai-Swanking, by *Blenheim II; B. Weiner. 11,000

CONSIGNED BY MRS. R. W. P. JOHNSTON

br.f., by Decathlon-Queue, by Questionnaire; Heerman Bloodstock Agency 4,000

ch.c., by Pet Bully-Rosy Bed, by Bimelech; J. O. Thornbury. 2,000

br.c., by Spy Song-Venturina, by Eight Thirty; W. C. Adams. 8,000

ch.c., by Jet Action-Why Not Me, by Menow; P. T. Chinn. 7,700

CONSIGNED BY MRS. LOOK ANDERSON
Agt. for Mrs. H. G. Wells

b.c., by Royal Coinage-Virginia Lowe, by Bobby Sweep; R. Firestone, Jr. 7,200

TOTAL - 48 head, $430,000; average, $8,958.

DIXON TRAINING FARM

Morris H. Dixon Jr., former steeplechase rider, who is currently a successful trainer of chasers and flat horses, is developing his 450-acre farm near West Grove, Pa., as a training center. It is equipped with stalls for 70 horses and with 19 paddocks.

MAJOR MICHAEL ANTONIEWICZ

Major Michael Antoniewicz, former chief instructor at the Polish Cavalry School, will coach the Hideaway Stables Combined Training Course, Geneseo, N.Y., August 5-15.

GABOR FOLTENYI

Gabor N. Foltenyi of the Grand Rapids Training Center, Grand Rapids, Michigan, had a bad fall on July 1st while schooling before the Waterloo Hunt Club Horse Show. The horse made a complete somersault over a coop, broke his neck, and rolled over Mr. Foltenyi breaking his left pelvis bone and cracking the hip bone socket. Although he will be laid up for several months, the doctors promise complete recovery. The Three-Day Trials which was to be held at Grand Rapids on August 28th, 29th and 30th has in consequence been cancelled. Mr. Foltenyi has also had to give up the position of coach at the Hideaway Stables Combined Training Course, Geneseo, N. Y.

IRISH CIVILIAN TEAM

The Irish Civilian Jumping Team, consisting of Capt. John Brooke, Mr. Seamus Hayes and Mr. Leslie Fitzpatrick, recently competed on the European Continent in the Wiesbaden, Ludwigsburg and Enschede Shows, amassing a total of 42 ribbons. Mr. Hayes received the award for being the best foreign rider at Ludwigsburg.

NEW JERSEY STATE FAIR HORSE SHOW

State Fair Grounds - Trenton, N. J.

September 21, 22, 23, 24, 25

Over $10,000 Guaranteed Prize Money

$3,000 Open Jumper Section — $600 Green Jumper Section
$1,200 Working Hunter Division (Green and Open Sections)
Children's Hunter — Jumper — Hunter Pony Divisions
Class "A" Arabian Division — "A A" Shetland Pony Division
AQHA Approved Halter and Performance Sections
NCHA Approved Cutting Contest — Open Western — Barrel Racing
Calf Roping — Registered Appaloosa Section — 4-H Division
$650 Parade Horse Division

FIVE DAYS AND FOUR NIGHTS

Held In Conjunction With the State Fair
And Featuring Gene Autry with His Complete Show

For Information, contact MARTIN F. CAHILL, Show Manager
P. O. Box 22, Middle Valley, N. J. —— Telephone: Califon 277

Amateur rider Michael F. Wettach and his mother, Mrs. Henry Obre, watch the field go postward for the United Hunts Purse.

Owner-breeder M. C. Erlanger with his sister Mrs. Allison Stern, were on hand for United Hunts day at the famed New Jersey oval, Monmouth Park.

Mrs. Paul Denckla (center) owner of the deceased Ned's Flying, winner of the 1957 and '58 Maryland Hunt Cup, with her daughter, Davida, a Foxcroft student, and her trainer, William D. Thomas.

United Hunts At Monmouth Park

Enroute to victory in the United Hunts Purse at Monmouth Park (Oceanport, Monmouth County, N. J.) Norman P. Bate's LORD MIKE. Trained by M. G. "Mickey" Walsh, and ridden by his nephew, Thomas Walsh, the 4-year-old Lord Putnam-Lip Rouge gelding scored his initial triumph in the $5,000 hurdle event.

OWNERS-BREEDERS-TRAINERS, lunching in the Omnibus box at Monmouth Park during the recent United Hunts day are: Mrs. John Denny, Mrs. Joseph S. Nash, Mrs. Richard J. McDevitt, Mr. McDevitt, Mr. Nash, and Mr. Denny. The latter was recently appointed a member of the Rose Tree Fox Hunting Club's race committee.

United Hunts Racing Assn. officials were on hand to greet the members, who turned out for United Hunts day at Monmouth Park. (L. to r.): Chris Wood, Jr., field director; Miss W. Helen Eden, assistant sec'y and treasurer, Frederick F. Alexandre, vice-president; and Amory L. Haskell, president. Mr. Haskell is also president of Monmouth Park.